35 brings The Herald to your door for one month. All news worth printing will be found in its columns. Give it a fair trial.
Cents Try it Today

# THE PORTSMOUTH HERALD

40 will bring returns in our classified columns. Four lines one week will bring big results at a nominal cost. Try it.
Cents Try it Today

VOL. XXVII. NO 31 PORTSMOUTH, N. H., SATURDAY OCTOBER 28, 1911 The Portsmouth Daily Republican merged with THE HERALD July 1, 1908 PRICE TWO CENTS.

## AGED YORK MAN ASSAULTED

### His Assailant Accompanies Him Home, Beats and Leaves Him in Unconscious Condition---Robbery the Motive Assailant Still at Large

With the injuries so serious that physicians hold out but little hope for his recovery, William Furbish, an aged farmer, crawled from his home in Beech Ridge, York, to the house of a neighbor, John Parker, some distance away, today, and told of having been murderously assaulted and robbed in his own home. The man, who is 78 years of age, was suffering with a fracture of the skull over the right eye, a broken nose, and a long gash on the back of his neck at the base of the skull.

When Furbish reached the Parker house he was so exhausted that he could hardly speak, and it was not until some time later that he was able to tell his story. He had been to the bank in York village to draw money, presumably to pay his taxes, and while there met Horace Roundy, a former resident whom he had not seen for five years. Roundy walked home with him, a distance of two miles. When the old man went into the house, he says Roundy followed him and attacked him with a club, beating over the head and face, and rendering him unconscious.

When he came to the man had gone, and the money which was in his pocket was missing.

With what little strength remained and in dazed condition Furbish made his way to the Parker house and from there was taken to the hospital, without an opporunity to return home and investigate to see whether other money, which he had in the house was missing. Furbish is supposed to have had about $80 on his person. He lived and his home was so isolated as to make it impossible for neighbors to hear his cries for help.

By the time Furbish was able to tell his story his assailant had had an hour or more which to make good his escape. Deputy Sheriff Woodward was immediately communicated with and with a posse of armed men set out in serch of the man.

Horace Roundy, who murderously assaulted William Furbish had not been captured up to this noon. He was seen late yesterday afternoon on the Post road coming from York to this city and this morning Deputy Sheriff Bradford Woodward and Constable Herbert G. Grant of York came here and accompanied by Officre J. Frank Shannon made an unsuccessful search for Roundy.

#### RAISED THE POINT OF LAW

Attorney John L. Mitchell, who is counsel for eight Chinamen indicted by the grand jury for gambling in this city, has raised the point of law that his clients were previously excused in a similar case. County Solicitor Ernest L. Guptill will contest. When the Chinamen were first arrested they were dismissed on the first warrant, but a second warrant was drawn. Mr. Mitchell claims that there is no difference between the first warrant on which the Chinks were dismissed and the indictment.

#### PLAY AT DOVER

The P. A. A. football team play the Father Matthew eleven at Dover this afternoon.

Advertise in the Herald.

## GARY SURE SUIT WILL VINDICATE CORPORATION

### Gives Out Statement After an Extended Conference with Morgan---Turmoil in Stock Market and Common Stocks Fall Off Eight Points

New York, Oct., 27.—After a day of intense excitment in the Stock Market, with especially severe declines in the securities of the United States Steel Corporation, the following statement was issued by Elbert H. Gary, chairman f the board:

"I think it would be improper for at this time to make any comments concerning the suit which has just been brought by the Government against the United States Steel Corporation, except to say I regret exceedingly that the Department of Justice felt called upon to institute proceedings.

"If any harm results, it will fall upon the stockholders and employes aggregating a very large number, and any loss to them be deplored. It is a time for every one to keep cool, with a disposition to patiently await results, knowing that in the end justice will be done to all interests.

"I believe a disclosure of all the facts applicable to the allegations contained in the Government's bill of complaint as a ground for relief will show that the suit ought to be decided in favor of the corporation on the merits, and that the following will be established:

"1—That in the organization of the United States Steel Corporation those in charge had no intention of creating a monopoly or of restraining trade.

"2—That the corporation never has had, or attempted to exercise a monopoly or to restrain trade.

"3—That the conduct of the affairs of the corporation has clearly and positively negatived any effort or intention to violate any provision of the Sherman Law.

"4—That the existence of the corporation has been of benefit and not injury to its employes, its customers its competitors, and the general public.

"5—That no misrepresentation has made to the President relative to the Tennessee Coal and Iron properties, and that the motive of those connected with the purchase was to prevent a threatened general financial disaster which would have adversely affected the corporation as well as others.'

The statement is the result of a protracted conference held earlier in the day, in which the participants were Chairman Gary, J. Pierpont Morgan, Charles Steele and George F. Baker, directors of the corporation, as well as several of the legal representatives.

Other than this, no word came from Chairman Gary or any other official of the corporation.

It was at first the intention of the heads of the Steel Corporation to make no public response to the action of the Government until Tuesday of next week, when, at the quarterly meeting the financial statement of the corporation for the third quarter of the year is to be issued.

But because of the shrinking of the Steel stocks in today's market, and because of numerous inquires from all parts of the country and from abroad the directors subsequently decided to make known their attitude without further delay.

The Stock Market was thrown into confusion this morning by a wild rush to sell Steel stocks. Owners of the securities in all parts of the country and in Europe, alarmed at the dissolution suit, poured in their orders to sell.

(Continued on Page Six.)

AT THE STAPLES STORE

SATURDAY AFTER SUPPER SALE
COMMENCING AT SIX O'CLOCK.

42-inch Bleached Pillow Tubing. Saturday after supper, ..... 16c yard
Mexican Drawn work. Hemstitched scarfs, 52 inches long. Saturday after supper, ..... 24c
Hemstitched Mexican Drawn work squares. After supper price .....24c
Women's Fast Black Hose, well worth 12 1-2c. Saturday after supper, ..9c pair
Linen Finish Button Thread After supper price, ..3c spool
Bleached Outing Flannel. Regular 6 1-2c quality. After supper price, ..5 1-2c yard
Figured Silkoline with yellow, pink, green and blue chrysanthemums, in short lengths, ..... 7 1-2c yard
Children's Outing Flannel Petticoats, all sizes. After supper price, .....23c
Large Size Violet Talcum Powder. After supper price .....9c
Large Sheet Common Pins. Saturday after supper, 1c

LEWIS E. STAPLES - - 7 MARKET ST.

## RAILROAD AXE TRAIN ARRIVES

### Officials Looking About Today---No Big Cut Expected Here

The "axe" car, so called, which has been touring the Boston and Maine system arrived here last night and everybody employed at this station are one the job today. The car No. 555 in which the five officials live while traveling arrived on the 5:27 p. m., train from Salem on Friday evening. The officials did not do much on their arrival, but began early this morning to make the rounds in the yard, shops and about the depot.

While all kinds of rumors are floating as to what will happen among the working force, nobody can tell what the result of their visit will be. It is certain that no surplus help are employed by the company here and there need not be any worrying about Portsmouth station being hit to any extent by the officials. At the most they may order a reduction in the freight office and freight sheds, and do away with a few janitors or cleaners and probably call for one or two less help at the depot.

#### PROPERTY SOLD

Harry E. Boynton Purchases Residence of Late William J. Moat.

An important sale of real estate took place on Friday, when Harry E. Boynton purchased the residence of William J. Moat on Middle street. It is understood that Mr. Boynton will take up his residence in the house just purchased by him.

Don't fail to see the World Series baseball pictures at Music Hall next Wednesday and Thursday.

A GREAT SALE OF JEWELRY AND SILVERWARE
—AT—
D. H. McINTOSH'S, Corner Fleet and Congress Streets.

For Six Days Only, Beginning OCT. 5, we are placing on Sale $5,000 worth of Silverware and Jewelry. COME IN

This stock must be closed out in order to make room for our New Christmas Goods

1847 Silverware Solid Gold
Sterling Silver Gold Filled
Quadruple Plate Brass Goods
Cut Glass Clocks and Leather Goods

This is the largest sale of Jewelry and Silverware ever offered in this city of particularly high grade goods.

Was $7.50 Now $4.75

Was $3.00 Now 1.98

BRANCH STORES
Bangor, Me.,
Gloucester, Mass.,
Springfield, Ohio,
Cincinnati, Ohio.

THE SIEGEL STORE, 31 MARKET ST.
ENTIRE BUILDING
THE STORE OF QUALITY FOR THE PEOPLE

BRANCH STORES
Bangor, Me.,
Gloucester, Mass.,
Springfield, Ohio,
Cincinnati, Ohio.

Another shipment received this week from the Manufacturers' Lots purchased by our Resident Buyer, Mr. Saunders, in New York. The Bargains in

Suits, Coats, Dresses, Waists and Furs,

are simply marvellous. We want to make FRIDAY AND SATURDAY BANNER DAYS. We want you to fully realize that.

See the Suits displayed in our windows at $10.00, at 12,50, at 17.50.
See the sample lots of Suits, no two alike, at 20.00 and 25.00, values up to 45.00,
See the Coats displayed in our windows at 7.50. at 10.00, at 12.50, at 15.00,
On the second floor Muslin Petticoats, values up to 2.50 at 98c.
See the Sample Coats at 20.00 and 25.00, values up to 37.00.
See the Serge Dresses displayed in our windows at 3,98, 4.98 and 5.98.
See the Silk Dresses displayed in our windows at 6.98 and 9.98.
FUR COATS AND FURS---You can save about 20% on FURS by purchasing now before the Holidays.
See the Velvet Dresses, all this season's popular shades, values up to 25.00 at 15,00,
See the Messaline silk Waists we are selling at 1.98. they will interest you.
On the second floor you will find Panama Skirts, a great bargain at 1.69.
On the second floor Tailored Waists, value 1.50 at 95c.

WE DO NOT OFFER YOU ANYTHING UNLESS WE HAVE CONVINCED OURSELVES THAT IT IS CORRECT IN STYLE, RELIABLE IN ITS MATERIAL AND DEPENDABLE IN ITS MAKING.

THE SIEGEL STORE - - 31 MARKET ST. - - PORTSMOUTH

# REAR ADMIRAL SANDS DEAD

## Was a Staunch Friend of the Portsmouth Yard

Washington, Oct. 27.—Rear Admiral James H. Sands, U. S. N., retired, who once commanded the Navy Yards at New York, Boston, Philadelphia and Washington, and participated in the evacuation of Charleston, died at his home here today of acute indigestion.

He is survived by a wife, two sons and four daughters. One of the latter is in a convent at Detroit, Mich., and another in a similar institution in New York city.

Just prior to the Spanish American war he was captain and executive officer of the Portsmouth navy yard and while here did effective work for the advancement of the yard. He was held in high esteem by the older workmen at the yard.

Rear Admiral Sands, who was 66 years of age; and who retired in 1907 was one of the old-time sailormen type of officers, one of the finest appearing of the service, affable and courteous to all, yet with a hearty blunt manner of doing things, and was possessed by tremendous energy and capacity for work.

He has served in the old Navy and the new, winning the highest honors and praise in both. Born in the District of Columbia in 1845, he was a midshipman at the Naval Academy before the outbreak of the Rebellion and saw active service in the terrible school of real war during that conflict, winning mention and advancement for conspicuous bravery in action in both attacks on Fort Fisher and on other service.

After the War of the Rebellion he was in battle when attacks were made upon men of the United States flagships Hartford in Formosa in 1867, and during the Spanish War he commanded the U. S. S. Columbia of the Flying Squadron and was present at the surrender of Santiago.

Much of his work in later years was in connection with the initiating up of the new Navy, and as an expert on steel equipment, etc. he had much to do with the advancement both in ships and guns. He had been the superintendent of the United States Naval Academy for three years prior to his compulsory retirement for age in 1907. He commanded the Hooker Day celebration in Boston in June, 1903.

### NATURALIZATION PAPERS

The time for filing applications for naturalization expires on Nov. 12. All who desire to take out their papers of citizenship must file their application papers on or before that date.

### ADVICE TO WOMEN

#### No Paint or Powder Should Be Used on the Face

Dr. Blanche Denig of Boston gives the following advice to women:

"Let's not have so much low neck waists and and low underwear. We should wear clothing that covers the chest and keeps the lungs warm. Yet do not wear collars that are too high or too tight, for they press on important nerves in the neck.

"No paint or powder should be used on the face. Rouge clogs the pores. Do not use toothpicks; they injure the gums. Go once a month to the dentist to have your teeth cleaned. Bad teeth induce rheumatism and heart trouble.

"If you are troubled with freckles, wear red, yellow, or brown hats or veils. These colors tend to prevent the freckles from forming."

### WINS HER SUIT

#### Miss Roberts Given $4100 in Her Breach of Promise Suit

Rutland, Vt., Oct., 27—A verdict awarding the plaintiff $4100 was returned tonight by the jury which heard the breach of promise case of Miss Lucy E. Roberts of Hampton, N. Y., against William Bucklin of Sudbury, Vt., a well-to-do farmer and son of the postmaster of the town. It took the jury only four hours to arrive at a verdict.

The case which was brought to recover $5000 opened Wednesday morning, and a large amount of testimony was introduced by both sides.

The principal point developed today was that the plaintiff had been warned by the defendant's sister, Miss Adeline Bucklin, that she might find Bucklin fickle, and that the sister had told the plaintiff that she "would show him up before everybody" if he failed her.

Miss Bucklin stated on the stand that the plaintiff had told her on one occasion that an agreement existed between Miss Roberts and Bucklin whereby either could break the engagement at any time.

The attorneys for the defendant will move tomorrow to have the verdict set aside on the ground that is is excessive.

Nickel plated tea and coffee pots at reduced prices at W. E. Paul's, 87 Market St.

# The Disturbed Region In China Showing the Important Cities Captured by the Revolutionists.

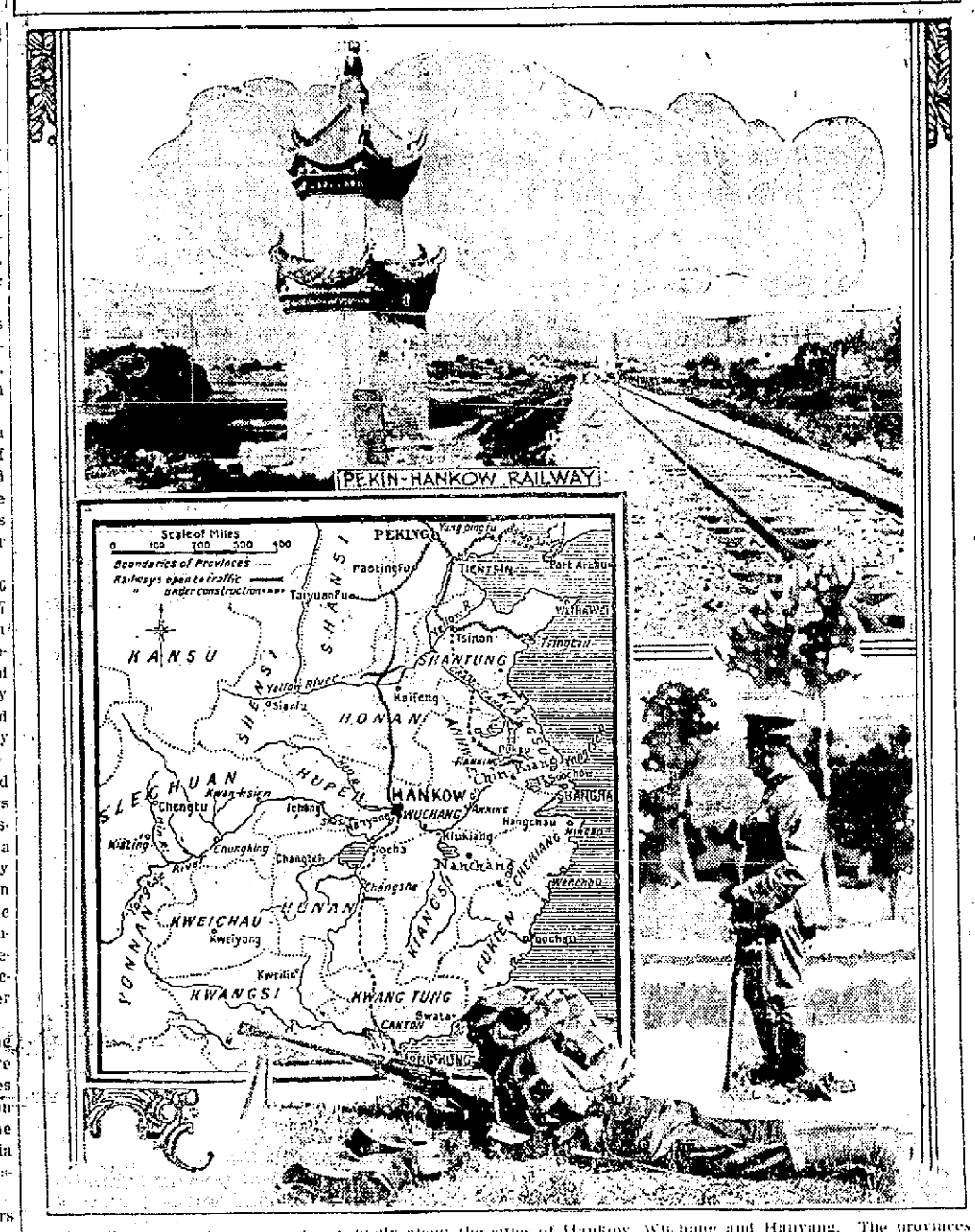


The Chinese rebellion has centered chiefly about the cities of Hankow, Wuchang and Hanyang. The provinces affected are Honan, Hupeh, Hunan and Szechuan. Many miles of the Pekin Hankow railway have been torn up to prevent government reenforcements from reaching the revolutionary area

# BREAKS A COLD IN A FEW HOURS

## Says Quinine Isn't Effective in the Cure of Colds and Grippe

Nothing else that you can take will break your cold, or end grippe so promptly as a dose of Pape's Cold Compound every two hours until three consecutive doses are taken.

The most miserable headache, dullness, head and nose stuffed up, feverishness, sneezing, running of the nose, sore throat, mucous catarrhal discharges, soreness, stiffness, rheumatism, pains and other distress begin to leave after the very first dose.

Pape's Cold Compound is the result of three years' research at a cost of more than fifty thousand dollars, and contains no quinine, which we have conclusively demonstrated is not effective in the treatment of cold or grippe.

Take this harmless Compound as directed, with the knowledge that there is no other medicine made anywhere else in the world, which will cure your cold or end Grippe misery as promptly and without any other assistance or bad after-effects as a 25 cent package of Pape's Cold Compound, which any druggist in the world can supply.

### WITH A CLOTHESPOLE

#### Brockton Woman Beats Animal Over Head and Then Faints

Brockton, Oct., 27.— Presence of mind and a handy clothespole unquestionably saved the life of Mrs. John Romanus of 159 Pearl street when she was attacked in her yard by an angry bull. She failed to notice the bull until he was a few feet away, with head down, the animal having broken out of his pasture. The plucky woman saw flight was of no avail, so she grabbed a clothespole and beat over the head, momentarily stopping his advance.

Mrs. Romanus then edged toward a heavy wire fence separating a henyard from the pasture and finally made a dash for the gate, succeeding in closing it just as the bull charged against it. Once inside the henyard Mrs. Romanus fainted.

### BROTHERHOOD OF RAILWAY TRAINMEN

The Brotherhood of Railway Trainmen will hold a grand mass meeting in Faneuil hall, Boston, next Sunday afternoon at 1:30 o'clock. Grand President W. G. Lee will preside. The meeting will be open to all railroad men in New England and a large number of Portsmouth men have signified their intention of attending.

# BOWLING

The roll off at the Arcade alleys on Friday evening, was of considerable interest to the bowlers. There were twenty-two who made over 90, during the week and were entitled to enter. Poehler, who has been rolling some fine strings, was off his game last evening. He is suffering from a split finger and also has a boil on his right arm. The high score was made by White and second prize went to Fisher.

The prize winners were:

| | | | |
|---|---|---|---|
| White, | 90 | 92 | 118—300 |
| Fisher, | 103 | 92 | 100—295 |
| Renner, | 98 | 88 | 106—292 |
| Woods, | 103 | 84 | 103—290 |

The other scores were: Oldfield, 286; Smith, 286; Poehled, 269; Caswell, 266; Keltie, 256; Wilson, 248; Snook, 237; Mitchell, 246; Kingsbury, 261; Dunbar, 235; Ham, 235; Whitehouse, 251; Dunn 249; Frizzell, 228; Hart, 239; Eastman, 245; Welsh, 247; Winn, 243.

### A LONG SENTENCE

#### Philip Solow's Reward for Being a "White Slave" Trafficker

New York, Oct. 27—A possible thirty-four years in prison was the sentence meted out to Philip Solow by Judge Foster in general session today for "white slave" traffic. This is the first conviction under the new law, making it a felony to bring a woman into the state for immoral purposes.

Solow was sentenced to from ten to twenty years in prison and to pay a fine of $5000 a day to be spent in prison for every dollar of the fine not paid. Nonpayment of the total sum would add fourteen years to his prison term.

Solow was convicted of bringing Elsis Wendt, 17 years of age, a pretty Pittsburg girl, from her home to this city, where he placed her in disreputable house.

# A NOTED INVENTOR

## Moses Gerrish, Farmer, Carried the First Passengers on Electric Road

Moses G. Farmer, the noted inventor, whose invention carried the first American passengers over a small bit of electric railroad, was born at Boscawen, N. H., Feb. 9, 1820 and died in Chicago Ill. May 25 1893. His entire life was devoted to the development of forces that he realized would be of supreme importance. The middle name of Farmer came from his mother's family, Sally Gerrish. The boy was sent to Phillips Academy, Andover, to prepare for Dartmouth. After three years at college young Farmer had to abandon the hope of graduating, as his health gave way. He was able to teach, a little later, and was engaged at the Academy in Eliot, Me.

When he was 24 he married Harrah Tobey Shapleigh of Berwick, Me., and they went to live at Dover, N. H. where Mr. Farmer had charge of the Belknap school. During all his years of study Moses Farmer had been absorbed with interest in scientific questions and in 1847 he gave up regular teaching and threw himself into the work he loved.

His one dream had been to construct an electro-magnetic locomotive, and on July 26, 1847, in the town hall at Dover he exhibited one he had perfected. The four persons who went over the bit of track, that was one foot six inches wide, were the first passengers over an electric railway in the United States.

Moses Farmer, assisted by Dr. W. F. Channing, established in Boston the first system for fire alarm signal—the system that would telegraph distinctive signals for different fire precincts.

While living at Salem in 1866, Moses Farmer discovered the self-exciting power of the magnet. Not long after this the same important fact of science was given to the world from England and Germany. This resulted in the electric machine named the "dynamo"—of such service in transmitting power. Previous to this, while working at his experiments in electricity, Mr. Farmer had succeeded in lighting his Salem house by electric incandescent lights.

Among other valuable things discovered by Moses Farmer was the fact that there could be a multiple telegraph, and that three and four messages might be sent at the same time over one wire. Through his improvements made in a dynamo electric machine for firing torpedoes, Mr. Farmer was appointed electrician at the United States Torpedo station at Newport, and filled this position from 1872 until 1881.

As happens with so many men of decided gifts, Moses Farmer found his health so impaired he was obliged to resign. But to his last hour he was busy with thought and scientific study.

The question of flying deeply interested Mr. Farmer, and he was at work on a flying machine when death interrupted his labors. He went to Chicago in 1893, to prepare for the World's Fair, an exhibit of his early inventions. He took cold from exposure and died of pneumonia after an illness of only a few days.

Mr. Farmer was active in organizing the American Institute of Electrical Engineers in 1884, and in October, 1890, he was made an honorary member—the only American up to that time to be so chosen.

### TO CURE A COLD IN ONE DAY

Take LAXATIVE BROMO Quinine Tablets. Druggists refund money if it fails to cure. E. W. GROVE'S signature is on each box. 25c.

The football teams from the Montana and Tennessee play at the play ground this afternoon. Their game will precede the Portsmouth vs. Exeter high school.

Accidents will happen, but the best regulated families keep Dr. Thomas' Eclectric Oil for such emergencies. It subdues the pain and heals the hurts.

Galv. iron garbage cans 38c to $1.60 at W. E. Paul's, 87 Market St.


FRANK JONES PORTSMOUTH ALES

have earned and maintained their popularity, for their exceptional quality, to such an extent that you can find our shield sign to point the way to good ale almost everywhere; a perpetual advertisement of our fair city of Portsmouth

FRANK JONES BREWING CO.

FRANK JONES PORTSMOUTH ALES

ARMY AND NAVY UNIFORMS

*We are now prepared to submit for your*

**Examination**

*our most recent Importations for*

**Fall and Winter**

*and feel satisfied that they will merit your*

**"Seal of Approval"**

Come in and look them over. Remember our reputation is at stake on every garment that we make. Yours for perfect satisfaction.

ARMY AND NAVY UNIFORMS

TAILOR TO MEN | CHAS. J. WOOD | 15 PLEASANT ST.

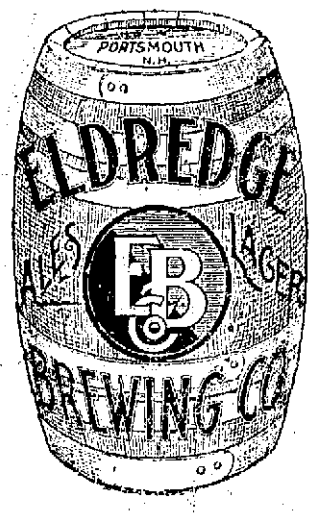


OUR WAY

Of Making Beer and Ale

Is to use the best Malt that money can buy and the best Hops in the world. Brewed by a master in the art of brewing, the purity, sparkling life, and delicious flavor of the Eldredge products have made friends every where.

Hoppy, Full Flavored, Smooth and Mellow

SHINGLES

You can't afford to put on poor shingles. Put on shingles that will stay put—a roof that will last a long time. To make a new roof or remake an old one you need the best. Our

RED CEDAR SHINGLES

are bought with care from the best mills. We know the price and quality will give you satisfaction. Come look at them and see. You can have a good roof at small expense.

Sugden Brothers,

GREEN STREET, PORTSMOUTH.

J. A. QUINN

Boilermaker

Ceres St. next to Kittery Ferry

All Kinds of Repairs to

Marine and Stationary Boilers and Tanks

Will furnish estimates at Short Notice. Prompt Attention to Dispatch of work.

Trafton's Forge

PLANT

Shipsmiths Work Horse Shoeing

*All Kinds of Repair Work.*

GEORGE A. TRAFTON

CHICHESTER S PILLS

THE DIAMOND BRAND.

LANTERNS!

All Descriptions, at Prices from 25c to $5.00.

A. P. WENDELL & CO.,

2 MARKET SQUARE.

THE OLD FASHIONED WAY

of making doors, sashes, blinds, etc., by hand is both slow and costly. The up to date builder saves both time and money by using the mill made articles of which we show such a complete variety. Stop in and see how many things, formerly made by hand, we can sell you ready to put up

ARTHUR M. CLARK

35-37 Daniel St., Portsmouth, N. H.

BOOK BINDING

Of Every Description

Blank Books Made to Order

J. D. RANDALL

Over Keene's Store, Congress Street.

## MR. I. L. SHOWEM He Finds That He Is A Little Rusty In Fractions By Ryan Walker

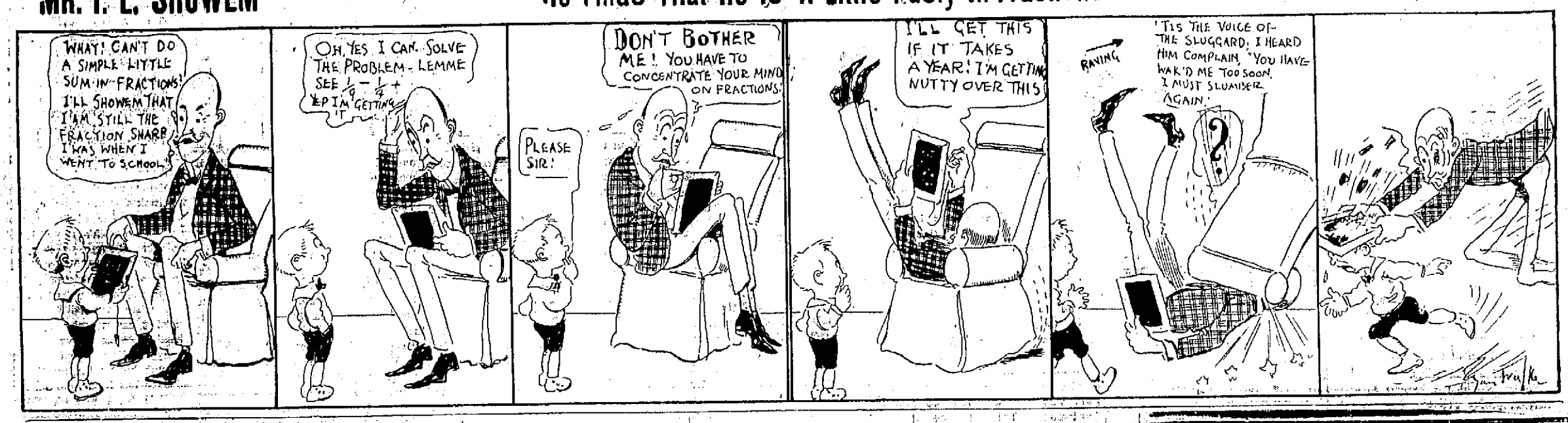


# SUNDAY SERVICES

**Christ Church.**

Twentieth Sunday After Trinity.

Services: Holy Eucharist, 7.30 a. m. Holy Eucharist and sermon, 10.30 a. m. Children's service and Sunday school, 12 m. Evensong and sermon, 7.30 p. m.

Monday, Parish meeting, 7.30 p. m. Senior Brotherhood, 7.30 p. m., to receive reports from delegates to International Convention.

Tuesday, Woman's Auxiliary, St. Peter's Branch, 3.30 p. m.

Wednesday, All Souls' Day. Services, 7.30 a. m., and 7.30 p. m.

Friday, Services 7.30 p. m. Choir rehearsal in the choir room, 7.30 p. m.

Music at 10.30 a. m.:

Processional, 363, Holy, Holy, Holy, Lord God Almighty Dykes
Kyrie, Merbecke
Creed, Hugh Blair
Offertory, 342, Art thou weary, Bullinger
Sanctus, Benedictus, Agnus Dei, Hugh Blair
Gloria in Excelsis, Maunder
Processional, 367, Jesus, our risen King, Guiardini

Music at 7.30 p. m.:

Processional, 346, Lord, as to Thy dear cross we flee, Webbe
Magnificat, Parisian Tone
Hymn, 452, Children of the Heavenly King, Weiner
Hymn, 434, Jesus, the very thought of Thee, Walch
Litany for Peace.
Processional 9, Holy Father, cheer our way, Dykes

**First Methodist Episcopal Church.**

Lyle L. Gathier, pastor.

Junior League, 9.30.
Morning Worship, 10.30.
Sunday School, 12.00.
Epworth League, 6.30.
Evening service, 7.30.

Sunday morning subject: "The Human Approach to God." Evening subject, "Esther."

Prayer meeting Friday, 7.30 p. m.

The Twenty-sixth annual meeting of the Woman's Home Missionary society of the New Hampshire Conference, will meet Nov. 1st, at the Main street, Methodist Episcopal church, Nashua.

The Epworth League will give a Poverty party Monday evening, Oct. 30, at Mrs. Shedd's on Sagamore avenue. Leaguers and their friends invited. Take seven o'clock car.

The Ladies' Aid will meet in the vestry afternoon and evening, Wednesday, Nov. 1. Supper served at 6.

**Unitarian Church.**

Regular service at 10.30 a. m. Preaching by Rev. Edward Greene of Exeter.

Sunday school at Chapel on Court street at noon.

The choir will render the following musical numbers:

We know that if our earthly house, Lynes
A holy air is breathing, Scott
The Lord my pasture shall prepare, Hosmer

**Christian Science Society.**

Services to which all are welcome are held at No. 2 Market street, Sunday morning at 10.45 and Wednesday evening at 7.45. Subject October 29, Everlasting Punishment.

Sunday school at 11.50.

A free reading room is maintained at the same address which is open to the public daily except Sunday, from 2 to 4 p. m., where all Christian Science literature can be found to be read or purchased.

**North Congregational Church.**

Morning worship at half past ten o'clock, with preaching by the Rev. Frank L. Garfield of York.

Vesper service, conducted by the pastor, in the church at five o'clock.

Sunday school in the chapel at the noon hour.

Young People's meeting in the parish house at ten minutes past six o'clock.

**Middle Street Baptist Church.**

Rev. William P. Stanley, Pastor.

Morning worship with sermon by the pastor at 10.30.

Sunday school at noon in the chapel.

Men's Class in the Guild Room. All men and young men cordially invited.

Evening service at 7.30. The pastor speaks upon "What does God care about me?" The question will also be answered by appropriate hymns and choir selections.

All are welcome to this and every service.

**The Universalist Church of Christ, Pleasant Street.**

Rev. Charles H. Emmons, pastor.

Morning Worship at 10.30 o'clock, with sermon by the pastor.

Morning Kindergarten Class at 10.30 o'clock.

Sunday school at noon.

Young People's Devotional Meeting at 6.30 p. m.

The public is cordially invited to attend all of these services.

**People's Baptist Church.**

W. A. James, pastor.

Morning services, 11.30 a. m.
Sunday school, 12.00 m.
Christian Endeavor, 7.30 p. m.
Evening services, 8.00 p. m. Sermon by the pastor.
Mid-week praise service, Friday, 8 p. m. All are invited to attend.

**Pearl Street Free Baptist Church.**

Edwin P. Moulton, pastor.

This church will observe Sunday as "Rally Day."

10.30 a. m., an appropriate sermon by the pastor.

11.45, Berean Men's Bible Class and Bible school.

7.30 p. m., Song service and short sermon. Subject: "The Transforming Power of Christ," illustrated with pictures of noted criminals before and after they were saved.

Mid-week service, Friday, 7.30 p. m.

Seats free. All are welcome.

**North Kittery Methodist Church.**

Elmer A. Leslie, pastor.

On Sunday morning and evening Rev. William R. Leslie of Gorham, Me. the brother of the pastor, will preach. Everybody is cordially welcomed to attend our Sunday services. Come and bring a friend.

Junior League as usual.

**St. John's Parish.**

Twentieth Sunday After Trinity.

8.00 a. m., Holy Communion. Chapel.
9.15 a. m., Sunday School. Chapel.
10.30 a. m., Morning Prayer. Church. Sermon by the rector, Rev. Harold M. Folsom.
7.30 p. m., Evening Prayer. Chapel. Sermon by the rector. Solo by Miss Sara Folsom.

**All Saints' Day, Nov. 1st, Wednesday**

10.30 a. m., Morning Prayer; Holy Communion. Chapel.
Corporate Communion of the Woman's Auxiliary.
5.00 p. m., Evening Prayer; Address. Chapel.

**Court Street Christian Church.**

Regular morning worship, with preaching by the pastor at 10.30 a. m. Subject, "The Price of Discipleship."

Sunday School at 11.45 a. m.

Evening service with preaching at 7.30 p. m.

## WORLD'S SERIES TOTALS.

| | |
|---|---|
| Attendance | 179,851 |
| Receipts | $342,980.50 |
| Each club's share | $90,108.72 |
| Commission's share | $34,236.45 |
| Players' share, four games | $127,910.61 |
| Winners' share, 60 per cent | $76,746.36 |
| Losers' share, 40 per cent | $51,164.24 |
| Athletics, each man | $3,654.58 |
| New York each man | $2,436.39 |

Harsh physics react, weaken the bowels, causes chronic constipation. Doan's Regulets operate easily, tone the stomach, cure constipation. 25c Ask your druggist for them.

100 clothes pins for 10c at W. E. Paul's, Market St.

SCARE

## Wuchang, the First City Captured by the Chinese Revolutionists and Where Republic Was Proclaimed.

Wuchang, situated just across the river from Hankow, was the first city to fall into the hands of the Chinese revolutionists. It was on top of this city's walls that a republic was proclaimed. The view of Hankow is taken from the water tower, and the ironworks of Hangyang may be seen in the distance.

# BITS OF SPORT

Two games of football will be played on the South playground this Saturday afternoon. The first will be between the elevens from the U. S. S. Tennessee and Montana. The other will be between the Portsmouth and Exeter high school teams

* * *

The Tiger A. C. of this city and Mohawks of Manchester are contesting for supremacy in the Queen city this afternoon. The two teams are well matched and an interesting contest is looked forward to.

* * *

Dartmouth will get some good practice out of the game with Vermont this afternoon, and it will be about the easiest contest of the season for the Green players. The Green Mountain eleven is nearly as the Dartmouth aggregation, but it lacks the good coaching which the Hanover men have received.

* * *

Watch the Brown university eleven in their game with Harvard at Cambridge this afternoon. The Providence boys will throw an awful scare into the Crimson, and if they cross the Harvard goal line do not be surprised. The Brown eleven this fall is the best ever turned out at the Rhode Island institution, and it will live up against Harvard's gridiron warriors filled with confidence after the victory scored over Pennsylvania.

* * *

Efforts are being made to bring together Matty Baldwin and Eddie Murphy, both rival lightweights of Boston. The plans are to stage the bout in the Hub, and if this is done it will settle a lot of arguments which exist at the present time among the supporters of both scrappers, as to which is the better man.

* * *

If there is really a deal on to transfer Ty Cobb to the New York Highlanders, the question is what will Frank Farrell have to give up for the acknowledged greatest baseball player in the world? Cobb has made the Detroit club for several years by far the best breadwinner on the road of any team in the country, and it is most difficult thing to determine his commercial value to a club. It does not seem possible that Frank Navin can afford to let his great star go at any price.

* * *

Phillips-Exeter this afternoon plays the Princeton freshmen and the line up will probably be Remick, Coldwell, Neal, Bolton, Castator, Kirkpatrick and Brown in the line, Dickerman at quarter and Kelley, Herd and Batten as backs.

REST MADE EASY

There Will Be Less Sleeplessness When Portsmouth People Learn This

Can't rest at night with a bad back,
A lame, a weak or an aching one.
Doan's Kidney Pills are for bad backs.
Are for other kidney ills.
They are endorsed by Portsmouth people.

Arlon A. Ballou, 378 Pleasant St., Portsmouth, N. H., says: "For some time I was troubled by dull pains and lameness across my back. Dizzy spells and headaches were common and I felt tired and languid most all the time. The kidney secretions were irregular in passage and contained sediment. Learning of Doan's Kidney Pills, I procured a supply at Philbrick's Pharmacy and began their use. They entirely relieved me."

For sale by all dealers. Price 50 cents. Foster-Milburn Co., Buffalo New York sole agents for the United States.

Remember the name—Doan's—and take no other.

*Afraid?* Afraid to use hair preparations? Certainly not, if your doctor approves. Let him decide about your using Ayer's Hair Vigor for falling hair or dandruff. It will not color the hair, neither will it harm or injure. J. C. Ayer Co.

PORTSMOUTH THEATRE,
(Music Hall) PORTSMOUTH, N. H.
F. W. HARTFORD, Manager.

Saturday Afternoon and Evening, October 28.

THE ESTABLISHED COMEDY SUCCESS
9 Months in New York
2 Months in Boston
THE ESTABLISHED COMEDY SUCCESS
WM. A. BRADY (LTD.) PRESENTS
ONE LONG LINGERING LAUGH
OVER NIGHT
BY PHILIP H. BARTHOLOMAE

Evening Prices: 35c, 50c, 75c, $1.00 and $1.50. Matinee Prices: 25c, 35c, 50c, 75c and $1.00. Seats on sale at Box Office Thursday, October 26.

NIGHT SCHOOL
Sessions: Mon., Wed. and Fri. Evenings

COURSES—Bookkeeping, Shorthand, Typewriting, English, Penmanship, Civil Service Preparatory, Speed Classes for Stenographers.
RAPID PROGRESSION ASSURED under our method of Individual Instruction.
THE FIVE EMPLOYMENT OFFICES afford the graduates the best opportunity for securing positions.
NEW DAY STUDENTS received Mondays,

*Office Hours: 8.30 to 4. Evenings: 7.30 to 8.30.*

PORTSMOUTH BRANCH
Plymouth Business School
E. C. PERRY, PRINCIPAL.

Let's See Your Plans

and we'll give you a figure on the lumber required that you'll find it hard to match for even an inferior grade of lumber. Remember too that there will be no delays in deliveries. We always carry a stock sufficient to fill the largest orders promptly.

McKENNEY-LITTLEFIELD LUMBER CO.
Successors to Thomas E. Call & Sons,
172 Market Street,

# The Portsmouth Herald

Established Sept. 23, 1884.

Published every evening, Sundays and holidays excepted, by the Herald Publishing Company.

Terms: $4.00 a year when paid in advance; 50 cents a month; 2 cents per copy, delivered in any part of the city, or sent by mail.

Communications should be addressed to F. W. Hartford, Editor.

TELEPHONES

Editorial ... 28 Business ... 37

Advertising rates reasonable and made known upon application.

Entered at the Portsmouth, N. H. postoffice as second-class mail matter.


For PORTSMOUTH and PORTSMOUTH'S INTERESTS

Portsmouth, N. H.

Area, 15 square miles.

Banks, National, 3, capital, $350,000, surplus profits $180,000, deposits, $1,-474,000.

Banks, Savings 3, guaranty funds and surplus $517,000, deposits $6,916,-000. Total assets all banks $10,185,-000.

City Debt, Jan. 1, 1911, $781,810.

Value City Water Works, $375,000

Parks 3.

Playground, 1; ten acres.

Population, 11,269.

Taxes assessed, $267,000.

Tax rate, $22.60 per $1000.

Valuation 1910, $9,205,877.

Churches and Missions, 11.

Hotels, 9.

Schools 11, employing 57 teachers.

Children of School Age, 2,156.

SATURDAY, OCTOBER 28, 1911.

**TEMPERANCE.**

Temperance keeps the senses clear and unembarrassed and makes them seize the object with more keenness and satisfaction. It appears with life in the face and decorum in the person. It gives you the command of your head, secures your health and preserves you in a condition for business.—Jeremy Collier.

## SOME FACTS ABOUT NEW ENGLAND RAILWAYS

President Mellen gave his shareholders of the New York, New Haven and Hartford Railroad an interesting talk at the annual meeting on Wednesday and showed them that his faith in the road's progress had not changed. At the same time he showed that by his careful management he had set aside a fund of some three or four millions to be used to meet any losses that might occur. He at the same time set at rest any stories that he was to retire from the Presidency by his talk and this will be good news to the business men of New England. No man is more valuable to the entire New England field than Mr. Mellen and it is hoped that he will be able to carry into effect many of his plans during the coming year. Here is what he had to say about the Boston and Maine property:

"The Boston and Maine system had prior to our assuming control," he asserted, "been managed with excessive conservatism, and as a result there was no margin with which to meet necessary expenditures for new equipment and extensions. Increased wages tell the whole story of Boston and Maine for the past year, for they exceeded the company's dividend requirements and forced a deficit.

"I believe, however," he added, "that it will prove a valuable investment for the New Haven Company, although for the next three or four years it will doubtless prove a burden. Boston and Maine was in the market at the time that the New Haven management turned its attention to it, and it would have been a menace to the New Haven system had it gone in the direction where it seemed likely ownership would turn up had we not stepped in."

Regarding the future dividend possibilities of the New Haven road, Mr. Mellen explained that between $3,000,000 and $4,000,000 of earning had during the past four years been set aside for the accident and casualty, marine insurance and coal funds.

As to the outlook for the future he said:

"I am not sanguine about the future of railroads in general, but I am about the New Haven in particular. [illegible] ruled by the courts [illegible] New Haven will not be [illegible] it will be a [illegible] I saw that conditions warranted, but I remember that there are 25,000 stockholders, with an average holding of sixty shares, and it surely would be a necessity before I would vote for a reduction which would lessen the income of these stockholders.

"I have never sold a share of the company's stock since I have been with the New Haven and I would have been a much larger holder had I the means. Some of my stock cost me $214 a share, and I have since bought some for $125, and am still a buyer of small amounts. Stockholders have not been without extras for they were given the opportunity to take 6 per cent debentures at par and new stock at $125 a share. Also some 3 1-2 per cent debentures, which, while now selling under their issue price, would have shown a profit had they been sold some time ago. These I consider good 'melons.'

"The New Haven went into the Boston and Maine investment with both eyes open and at the urgent advice of the president. The net income accruing to the New Haven for the first three month's operations following this transaction was $158,-000, but of course this was not a full year. I think there will be no loss and there are other advantages to be derived by us."

## BIRD'S EYE VIEWS

BIRD'S EYE VIEWS

The drowning of hens in Mexico has raised the price of eggs to 20 cents apiece there. Even the cold storage people will be tempted to unload at this price.

The Athletics and the Giants might have put in their spare time by arranging a series of swimming matches.

One of the most beautiful and delicate experiments of high finance is dissolving a trust without disturbing the interests of the directors and stockholders.

The tumultuous enthusiasm in the vicinity of New York's city hall is not caused by Mayor Gaynor's celebration of Mr. Hearst's return to the democratic party.

The Department of Agriculture is in a position to observe that the resignation humor is a weedy and prolific growth that flourishes in all soils and climates.

President Taft does not claim to be an expert in practical politics. But no one is seriously demanding more practical politics in national affairs.

If that new national party expects to figure in the 1912 campaign, it will have to begin to line up its forces without delay.

Magazines that are shipped by freight are at least congratulating themselves on not being completely sidetracked.

The constitutionality of the New Jersey employers' liability act is to be tested in a proceeding involving only one hundred dollars claimed by an injured employe of a relatively small concern. Though the provisions of this particular statute may be found to offend the Fourteenth Amendment, it is safe to say that the principle of workingmen's compensation is sound and safe in this country as elsewhere.

The millennium has not yet arrived, but the voters of Riverside City, Indiana, have decided to put only one ticket in the field for the municipal election next month; and, although the Republicans are in the majority, they have divided the offices almost equally with the Democrats. The details of this friendly and sensible arrangement would be interesting to hear.

A challenged juryman in the Los Angeles court told his inquisitors that the only thing he could remember during the past year was that one day he asked his wife if dinner was ready. It is, indeed, strange that for all that time he could not recall that his wife asked him, at least once what made him so late to dinner.

## AMONG OUR EXCHANGES

### Cheaper Automobiles.

Save your pennies, for by the time you get enough of them to buy an automobile these vehicles will probably be much cheaper than they are now. At any rate the tendency is toward a lower priced machine. There are cars in the market now as low as $450 and it is announced that the makers of serviceable touring cars will market them at less than $1000. This means competition in the high-grade stock.

From the point of view of the public, the question is whether cheap and durable cars under 35 horsepower will not speedily be produced within the range of the average man's purse, or of that man's purse who used to keep a horse and buggy. Already this is the case so far as first cost is concerned. It is the upkeep which works against the automobile. It may be that some mechanically gifted men who take good care of their cars and tires may show small repair bills, but the average man and particularly the beginner, is not so fortunate, especially after his first season. At the same time the increased efficiency of the engine of the modern car has very substantially decreased the cost of repairs, and students of tires are finding ways of getting greater mileages out of them than was previously the case. The longer life of the modern car will also make the comparison with horses more favorable.

The inventor of a practical, solid tire, non-puncturable, has yet to appear. It is said that as many as 20,-000 patents on tires have been taken out in the last 10 years, but no device has yet appeared which has demonstrated its practicability. Even Mr. George Westinghouse's promised device has not yet appeared on the market. Whoever can solve this problem will be blessed both by automobile owners and makers. When he appears—and he will, in time, of course—the day of the cheap, substantial automobile will also have arrived. Therefore, save your pennies. —Haverhill Gazette.

### Fire Waste

This country has lost many millions of dollars in learning the lesson that fire is an unnecessary waste. In some places it has not even yet learned that lesson, and indeed only a beginning is made to put it to use here and there by adopting measures to prevent the destruction of property and the menace of life by fire. Some towns have tardily provided preventive methods of inspection and their efforts to apply them bring out the lamentable fact that those in whose interest protective and prohibitive laws have been adopted are first to violate them. New York has just established a "bureau of fire prevention," which when fully organized is to comprise 600 men the first of whom have been chosen from the fire department. At the first assemblage of this force for organization purposes the fire commissioner made this significant address which reveals the secret of America's shameful fire waste:

"I have selected you to organize what is to be the most important branch of public service in the city, and I ask that you let your work in the future be as good as it has been in the past. You will meet in the enforcement of the new law more temptations to avoid enforcement than any other public servants in this city ever encountered before. The authority of the bureau over the safeguard of life in factories and other buildings is great and some property owners will seek to circumvent the law. I expect every man to be faithful to the city."

New York has suffered some terrible fires, causing immense property losses and destroying human lives by the wholesale. In practically every case laws have been violated through the accumulation of inflammable materials without safeguards against combustion, and the maintenance of flimsy workmen with aids to conflagration rather than preventives; fire escapes made to appear as though the law were observed but incapable of holding weight; stairways and halls crowded with packing boxes and materials, in short every conceivable facility for the spread of flames and every obstacle to the quick escape of the occupants. The owners of those buildings knew perfectly well that they were running risks. They have probably been warned by public authorities again and again, but many of them had political pulls and they defied the threats of prosecution. Others simply took gamblers' chances on getting through without disaster. Perhaps to others there were financial considerations that made the chances of fire less terrifying them otherwise.

Now New York is going to make at least a show of enforcement of fire prevention laws. If the new bureau does its work and is supported by the courts and the owners of factories, tenements and other buildings where people are housed and employed are compelled to observe the regulations the annual fire bill in New York city will probably be very greatly reduced. But will the courts support the bureau? Will the political organization that rules in that big town interfere through its known and secret agent with the enforcement of the law? It has done so on many occasions in the past and it may do so again. Too much zeal at the top has caused many a public official in a ring-ruled city like New York to flag in the performance of his duty while lives have been lost and property destroyed by the element that takes tributes of human carelessness and avarice. —Washington Star.

### Manners of College Boys.

President Taft at the University of Minnesota took occasion to rebuke the college boys their "barbaric yells," which he contrasted with the "graceful hurrahs" of other days. He suggested that "American Universities might well devote a little more attention to the study of manners."

The testimony of residents of New Haven would be interesting as to the difference in the degree of vociferation between the "graceful hurrahs" of Yale '78 and the cheers of contemporary college students. Their volume of noise is doubtless now greater because there are more students to cheer. Organized college cheering as it now obtains is a part of the "big-noise" programme in and out of colleges which is an inheritance from a previous administration.

College manners might well be improved. But are they radically worse than they were or do they only seem so because there are more students to give foundation to the charge? There was hoodlumism at American colleges a half century ago and an amount of drunkenness a generation before that which would not now be tolerated by public sentiment.

But is there not a disposition to take the American college boy, with his yells and games and manners and all, too seriously? To the philosopher and the citizen with a sense of humor the study of the "college spirit" affords endless entertainment; and in the aggregation of college youth into a distinctive caste is to be found one of the most interesting aspects of social evolution.—New York World.

### Draining a Mighty River's Delta

There are astonishing even astounding facts connected with the Mississippi river that are utterly unknown to the average American. This statement is made pertinent at present by the announcement that the state of Louisiana is now ready to begin work upon the reclamation of the Mississippi delta which will represent an ultimate outlay of of $200,000,000. The Mississippi discharges annually into the gulf of Mexico, 21,000,000,000,000 cubic feet of water and then deposit no less than 400,000,000 tons of solid matter sult from the imperial valley which it drain. This of course is spread by the gulf currents over a wide area, an area much wider than was the case before James B. Eads, constricted the jetties at the river's mouth. For ages before and for decades since, the Mississippi has been constructing its delta, or extending it farther and farther out into the gulf. As the new land is formed it is either naturally or artifically leveed and the river maintains its passage, sometimes mere bayous sometimes wide passes with numerous branches, sometimes channels deep enough to float the largest merchantman or battleship.

Within the zone of the delta there are now estimated to be subject to reclamation over 9,000,000,000 acres of the richest land in the world. It is proposed to cut this area up into units of from 5000 to 10,000 acres. The drainage is to be accomplished after the manner common to the lower Mississippi valley. First, a canal is cut the dredgings being used to form an embankment, or levee. This not only keeps all water, but prevents the water inside from escaping. Powerful pumps however, are put to work and soon the interior is practically dry land but low enough to be easily irrigated from the canals by gravity streams. Moreover, the canals are to be navigable thus affording easy and cheap communication between the plantations and the gulf and river.

The possibilities of this great tract are not known. They can be estimated very closely. Based upon what such rich soil ought to yield the returns will be enormous. The crops raised presumably will be mostly sugar, rice cotton and corn, but the the delta should become also one of the most wonderful vegetable and fruit gardens in the world. The state of Louisiana is assuming full cost, control and responsibility for the reclamation of the land, and the expectation that it will prove to be one of its greatest assets bids fair to be fully realized.—Christian Science Monitor.

### New Hampshire Apples.

The success of New Hampshire apples in winning the gold medal which contrituted the highest award at the New England fruit show should by no means betray the orchardists of this state into resting content with the laurels so far won. It may well inspire them with confidence, and it should encourage them to redouble their efforts for the improvement of their already excellent products, and to enter their fruit in the national show. True, over-confidence is almost as disastrous as extreme diffidence; yet the winnings at the Boston show, which included, besides the first prize of a gold medal, the Governor Foss cup for the best display of Baldwins, has demonstrated the title of New Hampshire apples to a place among the best in the country. There is no earthly reason why Western apples should assume the orchard premiership for America. At least, Western orchardists should be given a hard run for first honors.—Manchester Union.

## RAILROAD NOTES

Paul McCarthy, clerk at the round house and repair shops is in Boston today.

Baggagemaster Arthur Whiting of the Concord and Portsmouth line leaves on Monday for a visit of three months in California.

Miss Emma Coates has concluded her duties at the depot cafe and returned to her home in Kittery.

Baggagemaster Tom McDonald is enjoying a vacation for two weeks. Nathan Spinney, formerly of the carpenter's crew, is filling his place.

## OFF TO PRISON

Five prisoners who had sentences imposed by Judge Wallace in the superior court the past week were taken to the state prison by Sheriffs Spinney and Shaw today.

8, 10, 12, 13, 16 and 18 quart gray enamel preserving kettles at Paul's, 37 Market St.

# FIFTY YEARS AGO TODAY

## Gleanings From Files of Portsmouth Chronicle

City Improvements.—Among the improvements now going on in and about our city, we notice that the Market street front of the Ladd estate is being widened, the line of fence straightened and a new pavement laid. The rear of these fine premises on High street hill has also been much improved.

The enlargement of the Rockingham House is also progressing well, and when completed will render this a spacious hotel and no doubt as handsome as ever.

The preparations for the new Station buildings for the Concord & Portsmouth Railroad, are rapidly being made, as also for the extension of the track to Manchester and to tide-water in this city.

* * *

It was perhaps a little circumstance, yet it served to point out one characteristic of New England people that while, on Sunday evening, hundreds of persons were passing hastily through the cemetery at the time of the fire, a beautiful boquet, recently laid upon a grave near the entrance remained untouched and unharmed, and on Monday afternoon was lying there, almost as fresh and beautiful as if it had just passed from the hands of the mourning friend. However carelessly feet may have elsewhere pressed the soil above the dead, that spot was saved.

* * *

The fine flag-staff at the corner of Middle and Cass streets, which some traitor attempted to saw down recently, has been braced and strengthened and is now stronger than ever. Thus may the star spangled banner ever come out from all attempts to lower it to enemies. The wretch who attacked it ought to have his legs cut off close to his head.

* * *

"Fire,"—Messrs. Editors:—I understand the residents of Kittery are subjected to toll across Portsmouth bridge in cases of fire, just as on ordinary occasions. Hundreds of men on either side would assist in saving property if the bridge was free during fire in Portsmouth or Kittery. Winter is coming—fires may be frequent—and assistance needed.

## "The Observer"

Friday was the forty-seventh anniversary of the battle of Fair Oaks and the fact was brought very forcibly to the minds of the survivors of Company G, 10th regiment, New Hampshire Volunteers living in this city. A regiment composed of companies from the 10th New Hampshire and of New York and Maryland volunteers went into the thickest of the fray about 4 o'clock in the afternoon. They were repulsed and many of the troops captured by the Confederates among the number being Charles E. Hoyt, the well known painter, Joseph Burnham, Louis T. Hanson, Andrew Whidden, who were taken to Libby prison where they suffered untold hardships before being paroled the following year. In the engagement Bail Commissioner Edwin B. Prime was wounded and he still carries the marks of the encounter. After being wounded Mr. Prime was carried to the rear and was one of the few to escape being captured by the Confederates. Company G went into action with nearly one hundred men, but the next morning at roll call, only twenty-seven members responded to their names, the late Walter S. Gray being the senior officer in command.

* * * *

From the present indications, the playing of whist promises the present winter to be as popular as ever and there is hardly a night in the week but some of the "neighborhood clubs" meet. In addition to these private parties, one or more public parties are usually held each week under the auspices of some of the local societies. A well known South end lady in conversation recently said that she was a member of five whist parties. When asked if it did not take a great deal of her time from her household duties, she said that she was able to do her work, as her husband assisted her by washing dishes, as well as aiding in other house work. That woman is fortunate in having so valuable an assistant.

* * * *

Golfers will be interested in this clipping from a brief history of golf, which was recently handed to The Herald. The dismal conclusion of some of the anecdotes will not discourage real golfers; for nothing short of an earthquake that would break up the links would disturb the serenity of the genuine golfer. And even then he might go on playing on th broken up links and admire the the broken up links and admire the bunkers. The clipping is entitled "Famous golkers-famous matches," and here it is:

The House of Stuart in Scotland were great supporters of the game of golf—James VI of Scotland (I of England) was a famous golfer, as was his younger brother, Charles I, and also James I.

The unhappy Charles I was playing a match upon the links of Leith when he received a message telling of the Irish rebellion. He quit the links in haste and probably never returned to them.

Two English noblemen twitted the Duke of York (later James II) as to the relatives merits of English and Scotch golfers and agreed to play a match for large stakes, the Duke to be permitted to pick any Scotchman for a partner. He chose one John Patersone, a shoemaker, and the play began. Royalty and Commoner defeated the Peerage badly, and from his winnings Patersone was able to build a house, which is still standing.

On the roll of famous golfers must appear the names of Dr. Johnson, David Garrick, and the Earl of Montrose.

Mary Queen of Scots was seen playing golf and pell-cell within a few days of the death of her husband, Darnley, and this scandalized many of her subjects.

King William IV of England was a royal patron of golf, presenting a gold medal and "Green Ribband" to the St. Andrew club in 1837, to be played for annually. Edward VII was captain of the same club.

The Bishop of Galloway in 1610 was a great golf enthusiast. Tradition (probably invented by enemies of the game) says that he saw a vision while playing, which convicted him of sin, and went home and straightway died without, however, confessing his fault.

* * * *

So many references have been made of late to the play in the National league three yars ago, when Merkle acquired th sobriquet of "bonehead," that the circumstances of the play and its results will prove of interest to the fans, especially as this same Merkle played in this year's series.

In the ninth inning of the National league game between New York and Chicago, played at New York Sept. 23, 1908 with the score 2 to 2, New York in its half of the inning got McCormick on first base and Merkle on first. Bridwell the next New York batter, hit safely and McCromick went home. Bridwell ran out his hit, the crowd swarmed upon the field and the game was supposed to be won 3 to 2 by New York. Evers, playing second for the Cubs, claiming that Merkle, who was forced by Bridwell's hit did not run to second, tried to secure the ball but McGinty is said to have thrown it into the crowd. Appeal was made to Hank O'Day, umpiring, and he decided in favor of Evers contention, that McCormick's run did not count and that the game was a tie. Pres. Pulliam and the National directors sustained this decision and ordered the game to be played over Oct. 8. The game was so played, Chicago winning and thereby taking the National League's pennant. Chicago then beat Detroit in the world series in such hollow fashion that Merkle's mistake has been referred to as costing his team a world pennant.

"Suffered day and night the torment of itching piles. Nothing helped me until I used Doan's Ointment. It cured me permanently."—Hon. John R. Garrett, Mayor, Girard, Ala.


A Very Desirable

RESIDENCE FOR SALE

Located near Rand's Corner, on Brackett Road, Rye, N. H.

House a double one made for two tenements. Stable. About six acres of land. Plenty of fruit. ½ mile from the ocean, same distance from electrics; 5c fare to Portsmouth.

This is a fine location. Buildings set on good elevation. Maple trees in front. One tenement would rent for enough to pay interest on cost of the place.

This place is a barg in. Come and look it over.

J. B. ESTEY, Real Estate.

Residence:—Brackett Road, Rye N. H. R. F. D., No. 2. Telephone No. 272-5.

Portsmouth has the latest in Shoes

The Ground Gripper

WALKING SHOES

CORRECT MUSCULAR ACTION SHOE. It strengthens weak feet, allows nature to relocate distorted feet. Our Pivot rubber heels give the body balance. Examine our patented shoe. How can the muscles become strong when they are bound with iron? Plates are NOT necessary in Ground Grippers.

Frank W. Knight

18 MARKET SQUARE

GRANITE STATE FIRE INSURANCE COMPANY

Of Portsmouth, N. H.

Paid Up Capital $200,000

OFFICERS

Calvin Page, President; Joseph O. Hobbs, Vice President; Alfred F. Howard, Secretary; John W. Emery, Asst. Secretary

F. S. Towle, M. D.

[illegible]

# DID YOU GET THE GOOD NEWS?

## A New Davenport In Town

A Davenport which turns over quickly into a comfortable bed and back again on a second's notice,

The newest, nobbiest, niftiest idea for your living room this fall---a real Davenport on which your friends will sit with a sigh of pleasure, never suspecting what's underneath.

And the best of all is the price.

# Margeson Brothers

THE QUALITY STORE TELEPHONE 570

Hoosier Kitchen Cabinets

Globe-Wernicke "ELASTIC" BOOKCASES


## KITTERY LETTER

Kittery, Oct. 28.

A very pleasing dance was given in Wentworth hall last evening by the Junior of Traip Academy. It was in observance of Hallowe'en, and the decorations and arrangements were carried out to that effect. All who went had a thoroughly good time.

Moses Goodwin of East Eliot was a visitor in town Friday on business.

Rev. and Mrs. John G. Dutton will arrive in town this evening, and while here will be the guests of Mr. and Mrs. Frank E. Donnell of Central street.

The mid week prayer meeting of the Second Methodist church was held last evening. Members of this society should take notice that the night of meeting has been changed from Tuesday to Friday evening.

Rev. A. J. Hayes of Boston is in town for Sunday.

Next Thursday evening in Grange Hall occurs the sale and entertainment by the Kittery Grange. Dancing will follow the entertainment.

Mrs. Rhoda Dearborn of Bayside, Grenland, N. H., has been visiting her son, Earl Dearborn, and wife of Rogers road, recently.

Mrs. Floyd Middleton has returned to her home in New York after passing the summer in town.

Last night was the coldest of the season so far, and ice formed in many places. Flower gardens which had escaped the several past visits from Jack Frost, this morning were seen to have been very much affected by last night's visit.

On Friday evening next the Bible school of the Second Christian church will have their entertainment. A pleasing program of readings and music has been arranged and cake and home made candy are to be on sale.

Mrs. James R. Philbrick of Whipple road is restricted to the house by illness.

Warren Hobbs of Malden has returned home after visiting relatives here.

Work on the new sidewalk is being carried on rapidly.

Services at the Second Christian church tomorrow will be as follows: Preaching at 10.30 by Rev. John G. Dutton of Westerly, R. I.; Bible school at 12, M. G. Ford superintendent. Meeting of Christian Endeavor at 6, topic, "Missions in Europe," leader, Miss Lillian Goodrich. Evening service at 7, with sermon by Mr. Dutton. Special music by the church soloists. All cordially invited to any services at this church. Seats free. Mid week prayer meeting on Tuesday evening at 7.30.

At the Second Methodist church tomorrow Rev. A. J. Hayes will preach at 10.30. Sunday school at 12. U. G. Swett superintendent. Vespers with short sermon and special music at 5. Epworth League at 6, "Abstinence and Prosperity," leader, E. E. Lamoreaux. All are invited to these services.

Catholic services as usual at Grange hall tomorrow.

## RYE

A regular meeting of Rye Grange was held in the town hall Friday evening and proved to be one of the largest and most interesting meetings held for a long time. Deputy Edward Patterson of Portsmouth was present and inspected the work in the second degree. The following program was presented by the Worthy Lecturer, Mrs. Ruth B. Drake.

Paper, On Scientific Wheat Raising Miss Bertha Foss.

Reading, A Day on the Model Farm Miss Emily Philbrick.

Paper, Wheat, A Trip Through the West, Mrs. Sylvanus Foss.

Supper was served during the evening consisting of Oysters, Washington pie, cake, coffee, etc.

The committee in charge of supper arrangements were E. J. Rand, Mrs. Ruth Marden, Mrs. Samuel Kirkwood

The first regular meeting of the season was held by the "Order of American Boys," at the club room Friday evening.

A harvest supper and entertainment will be given by the Ladies Social Union of the Christian church at the town hall Nov. 8.

The new addition to the town hall is completed and certainly is a great improvement.

## VETERAN SEAMAN KILLED

### Run Over by Car He Was Inspecting at Bangor, Me.—Braved Dangers of Sea for 40 Years

Bangor, Me., Oct. 27.—After braving the dangers of the sea for 40 years and having had several narrow escapes from death by shipwrecks, Capt. William D. Gates, who since his retirement from the sea has been a car inspector for the Maine Central Railroad, was instantly killed this morning by a car he was inspecting.

An inquest was held by Coroner T. J. Finnigan, in which it was brought out that Gates did not place the blue repair flag on the end of the car as required by the railroad rules.

The jury brought in a verdict to the effect that the deceased came to his death by negligence in not displaying the flag, also that the railroad corporation was negligent in not having a breakeman at the point where the accident occurred.

## OBITUARY

### Ephraim Adams

Ephraim Adams, one of the oldest residents of Arlington, and pioneer bookbinder of Boston, died at his home Friday morning after an illness which extended over a long period.

Mr. Adams was a direct descendant of John Quincy Adams and was born in Portsmouth Jan. 17, 1828. In early life he was a member of the Boston police force.

After the Civil war Mr. Adams succeeded his brother in the bookbinding business, and he was probably the oldest bookbinder in New England at the time of his death.

Mr. Adams was also one of the pioneers of the Archway book store and was proprietor for a number of years.

Nov. 29, 1857, he married Frances M. Crocker of Duxbury, and four children are now alive, Thursber G. Adams, Frank C. Adams, Mrs. Dorothy T. Smith and Mrs. A. L. Laudon.

At the time of the Boston riot in 1854 Mr. Adams was a member of the Boston Artillery Company, and he was among those called out to quell the rioters.

The funeral will be held Mnday afternoon at 2 o'clock, and the services will be conducted at the house by Rev. Frederic Gill, pastor of the First Parish Unitarian church of Arlington.

## WILL HOLD A SALE

Crystal temple, Pythian Sisters, is to conduct an entertainment and sale in Freeman's hall Nov. 15 and 16. A committee consisting of Mrs. Nellie Hoitt, Mrs. Louie McDonald, Mrs. Ella Smith, Mrs. Grace Forsythe, Mrs. Cora Wood and Mrs. Charles Foote is in charge of the arrangements.

### Correct.

Defeated Candidate—You encouraged me to run for office. You know you did. You said you thought I wouldn't make a bad alderman.

Trusty Henchman—Well, the returns seem to show that I was right.—Hartford Times.

### A Stickler.

"Say, pa."

"Well, what?"

"What is the difference between seeing your own finish and drawing your own conclusions?"

The play ground is proving to be a big asset for the city, in providing a place for the sailors from the ships to hold their games.

A healthy man is a king in his own right; an unhealthy man is unhappy slave. Burdock Blood Bitters builds up sound health—keeps you well.

**Don't fail to see the World Series baseball pictures at Music Hall next Wednesday and Thursday.**

## TIGERS WIN

### Defeat South Ends 6 to 0 at South Playgrounds

The Young Tigers defeated the South End football eleven at the South playground this morning in a well contested game 6 to 0. For the winners Dame, Lyons and Phillips excelled. For the losers the work of Dan Davis and Malloy was the feature.

The summary:

| Tigers | | South End |
|---|---|---|
| [illegible] | le | re Brooks |
| Bailey | lt | rt Seroti |
| Davis | lg | rg Snow |
| Gray | c | c Amezeen |
| Gibson | rg | lg Connover |
| Holland | rt | lt Dean |
| Phillips | re | le Call |
| McWilliams | qb | qb Bruce |
| Dame | lhb | rhb Davis |
| Clive | rhb | lhb Malloy |
| Lyons | fb | fb Campbell |

Score Tigers 6. Touchdown made by Clive. Goal from touchdown, Clive. Umpire C. Brackett. Time four ten minutes periods.

## CONTINUED TO APRIL TERM

By agreement of counsel the case of Harry L. Beacham of this city against Lucinda M. Elliott and G. Perley Elliott, and the case brought by the Elliotts against Beacham are continued to the April term of court. The cases involve an automobile collision in Hampton, and each plaintiff alleges negligence on the part of each defendant. Page, Bartlett and Mitchell represent Beacham, and Kelley, Harding and Hatch will appear for the Elliotts.

## PERSONALS

Judge Thomas Simes was in Exeter yesterday on legal business.

Miss Cecila Gerrish, has accepted a position as book-keeper with a firm in Lynn.

Night Clerk John S. Parker of the Post Office, has returned from his annual vacation.

Mr. and Mrs. Elvin Newton on Friday quietly observed the fifty-sixth anniversary of their marriage.

## F. O. E. ATTENTION

Special meeting of Mercedes Aerie, F. O. E., No. 682, this evening at 7.30 to take action on the death of Brother Edward Neville.

Per order,
A. J. BARRETT, President.


**Song Recital by Sara Simpson**

assisted by
EVERETT H. TITCOMB, Pianist
at Association Hall
WEDNESDAY EVENING, NOV. 15.

Tickets, 75 cents. On sale at Montgomery's, Hoyt & Dow's and Harvey's Jewelry store.



# ROYAL BAKING POWDER

**Absolutely Pure**

**Economizes Butter, Flour, Eggs; makes the food more appetizing and wholesome**

**The only Baking Powder made from Royal Grape Cream of Tartar**


## SILVER WEDDING

### Mr. and Mrs. John McGarr Celebrate It On Tuesday

Captain and Mrs. John McGarr of Jamaica Plain will celebrate the 25th anniversary of their marriage on Tuesday evening next. Mrs. McGarr was formerly Miss Margaret McEvay of this city from where several relatives will go to attend the reception on that date. Mr. McGarr has long been connected with the Boston police department and known as one of the best men that has served in the several positions.

## RUN WAS POSTPONED

Owing to the bad condition of the roads, the proposed bicycle run under the auspices of the Y. M. C. A. for boys to Newington, was postponed until next Saturday.

Advertise in the Herald.


# DOROTHY DODD SHOES

Afternoon teas and the Fall and Winter's social whirl demand footwear that is not only of immaculate appearance, but distinctive in style and faultless in fit. We meet your wants in this line by showing many exclusive novalties in our Shoe Department. We can show many other makes of lower grade goods.

# N. H. BEANE & CO.

5 CONGRESS ST.

*OUTFITTERS.*



Tel. 168 Connects All Departments

# Geo. B. French Co.

37-45 Market St., Portsmouth, N.H.

# REDFERN

## WHALEBONE CORSETS

are our "classy" models. Your figure is made with a Redfern. We can commend to you no other Corset that will so completely fill these requirements as a Redfern. It has the only boning that will do it--whalebone. We have all the latest styles. Your figure can be made into good lines without a sense of corseting. That is, the corset is not paramount. Figure flexibility is the expression that must be conveyed--no hard, decided lines shown in the contour.

**Range in Price from $3.00 to $10.00.**

**Also a Large Line of Warner's Rust Proof Corsets from $1.00 to $3.00.**

## FALL SHOWING OF MUSLIN UNDERWEAR

We are now prepared to show the Finest Line of Dainty Underwear in Combinations, Petticoats, Drawers, Corset Covers and Night Gowns High or Low Neck.

Cool nights make you think of Flannelette Night Gowns--We have them in Striped 000, and White Outings from 50c to $1.50.

Ladies' Flannelette Petticoats, assorted Stripes and Plain White, 25c, 39c, 50c to $1.50.

# Geo. B. French Co



## From Loom to Wearer

Save Money by Attending

# Special Sale

of

**DRESS GOODS AND CLOAKINGS**

Odd Pieces, Ends and Sample Pieces, will be closed out at

**ONE HALF**

the cost of manufacture

SALE DAYS

**Tuesday, October 31**
**Wednesday, November 1**
**Thursday, November 2**

ALL NEW GOODS

**GOODALL WORSTED CO**

Salesrooms, SANFORD, MAINE



# DECORATIONS

For Weddings, and Flowers furnished to all Occasions.

FUNERAL DESIGNS A SPECIALTY

R. Capstick, Rogers St



## THE ARTHUR E. RICHARDSON CO.

Cor. Market and Ladd Sts., Entrance 12 Ladd St.

"The Specialty Store."

**Made to Order Suits and Coats**

*AT READY MADE PRICES.*

Let us show you how to get better garments tailored-to-order to fit your individual measure at prices no higher than what you pay for ready made.

Everything strictly man-tailored and fit guaranteed. All deliveries in sixteen days from date of order.

We also have a few good things in Suits, Skirts and Long Coats in stock.

NEW SILKS

# TURKS GIVING ITALIANS BATTLE

## Surprise Force at Night and Large Number Killed--Italians Got Worst of Battle.

Tripoli, Oct. 27.—A report from an Italian source recounting the battle of yesterday places the Turkish and Arabian losses at more than 1000 killed and a large number wounded and the Italian loss at 100 dead and wounded. The Turco-Arabian attack was made before daybreak and took the Italians by complete surprise. It was not until dawn that it was learned through the pilots of the military aeroplanes that the attacking force numbered apparently more than 6000.

The Arabian and Turkish cavalry threw themselves against the entire Italian line, which was formed in a semi-circle behind the city, the ends extending to the sea-shore.

The Italians upon the first alarm sprang quickly into action and by repeated volleys forced the enemy to retreat temporarily. Later, however, the attacking forces returned, supported by heavy infantry, and tried to cut the Italian left, while simulating an attack on the right.

It was then that the combat developed into a sanguinary encounter at close quarters. The Turks fought furiously. One contigent advanced to the trenches occupied by the Italian sharpshooters, slaying as they came.

For a time the fighting was desperate and then suddenly the enemy was again re-enforced by two large bodies of infantry that had been held in reserve and massed their whole strength to break the Italian centre, which they succeeded in smashing. Eventually, however, the Italians rallied and drove back the enemy, inflicting heavy losses. There was much hand-to-hand fighting with bayonets. A band of Arabs which had secretly turned the Italian left, was discovered and annihilated. A company of the Eighty-Fourth Italian Infantry, in a brilliant sortie, captured a green flag from the Arabs after a desperate bayonet encounter.

The Turkish horsemen and foot soldiers displayed remarkable bravery. An exhibition of their spirit was afforded when a company of Turks and Arabs which had fallen back returned to the field in the face of almost certain death to recover the body of a fallen officer. In the dash one-half of the number were cut down by Italian bullets.

### EXETER

A noteworthy event on Thursday was the laying of the corner stone of the Davis Library, the gift of Benjamin P. Davis of New York of the class of '61. The stone was put in place by Gen. William H. Bancroft of the class of '74 and now of Cambridge, and also a member of the board of trustees. Principal W. P. Amen of the academy presided and made a short but appropriate address.

After the huge derrick swung the stone into place and the exact position had been perfected by General Bancroft, who then said: "I now declare the corner stone of the Davis Library laid." Mr. Amen introduced President DeWitt C. Hyde of Bowdoin college. President Hyde gave an interesting address.

The undergraduates at 10.45 o'clock formed in line in the academy yard and marched down Front street to Elm, and then into the library park where they played an interesting part in the impressive program by rendering two hymns, and closing the number by giving a long Exeter cheer, wiah a "Davis Library" on the end.

Underneath the cornerstone was placed a metal box containing some thirty different volumnes and pamphlets of historical value among them being Bell's "History of Exeter," a copy of the Davis will, general catalogue of the academy, and also a letter by Edwin F. Rice of the class of Boston and which was also read by Mr. Amen. The donor therein stated that he gives to the library the valued volumnes of his own library.

A letter of regret was also read by Mr. Amen from Mr. Rice, at his inability to be present at the occasion. President Hyde spoke many words of deep interest to the students. He likened the laying of the cornerstone to the building of the character of man. "There are," he said, "four corners to a student, just as there are four corners to a building. The first corner is wholesome play, where the students puts his whole soul and power into his efforts and this corner is developed on the magnificent playing field, which is situated just across the river from here.

"Work forms the second corner, and the third corner is the pleasant and social fellowship of one's fellow students. This is formed in the beautiful dormitories of your school. But with al of these corners developed we have only a three-cornered student, or man.

"Work, play and fellowship would make only three-quarters of a man. The fourth corner is the power to live in fellowship, and communion with the minds of the good and great men who have gone before. This is through the power of books. They are the lives of the past handed down to the present. Here we have this power through this great home of books which is being started today."

President Hyde also said that when a boy goes out into the world there are these four things that people want to know: His rank card, his record on the athletic field, how his fellows trust him, and the books he has read, and that the last was as important as any, he said. Prayer was offered by the Rev. Dr. S. H. Dana, and with the cheering ceremonies were at an end.

Parna Towle, Exeters oldest person, died at the home of Hugh Brown in Hampton, where she has been a boarder since last February. She was in her ninety-fourth year. Miss Towle was born in Epping, July 31, 1818, the daughter of Gen. Joseph Towle, and Mary Randlett. Her father was an olifcer in the war of 1812 and her education was received in a boarding school, although later she completed a musical education in Portsmouth. She came to Exeter in 1872, and since then she has had many friends here, and was held in the highest esteem by all. She has been a boarder at the Squamscot house until last February, when she took a residence at the Brown homestead in Hampton.

She was a sister to the late J. Warren Towle, who was a prominent citizen of Exeter, and a graduate from Harvard with the class of 1851. He procured the excellent portrait of Daniel Webster in Dana hall at Harvard, also a collection of the portraits in the superior courthouse here.

She was a lady of refinement, and her birthday, when she was a boarder at the Squamscot was also observed by her many friends here. She retained her faculties until the last, and was an earnest student of the problem of the mind. She was thoroughly conversant with the current events and topics. Historical recollections were most clear in her mind and they were many and interesting.

Her many friends in this community will be deeply grieved to learn of her death. Strangers were attracted by her erect carriage and beautiful white hair.

### RIVER BUILDS LAND

Who Owns It Will Be Decided in Court Next Week

Jurors drawn in superior court to decide the case of Susan Newcomb against the town of Hampton have been instructed to assemble in the court house on State street at 10 o'clock Monday forenoon. They will be accompanied on a view of land involved in the case at the mouth of the Hampton river and will return in the afternoon when the case will be formally presented for their judgment.

Mrs. Newcomb is of Haverhill, Mass. She is the owner of certain land adjacent to the Hampton river, where the river enters the sea at Hampton bridge beneath the famous mile bridge. She claims that when the bridge was constructed the work had the effect of relocating the channel of the river. As a consequence she says the new basin of the river permitted the growth of new land on the outskirts of her property directly at the water's edge. This addition of land is rightfully hers, she claims, but the town has seized it. The town maintains that Mrs. Newcomb has no lawful claim upon the land.

### OFFICERS ELECTED

The Exeter, Hampton and Amesbury street railway elected the following officers at the annual meeting held in Concord last Thursday: President, Allen Hollis; treasurer, E. A. Bradley, Boston; manager, J. M. McAdam, Boston. The adjourned annual meeting of the Exeter and Hampton Electric company was held Friday at the office of Allen Hollis and the following officers elected for the ensuing yea: President, Allen Hollis, Concord; treasurer and manager, C. W. Rogers, Exeter.

Advertise in the Herald.


Sufferers from Rheumatism

Lame Back, Swellings, Sprains, Lameness—there is quick relief for you in

JOHNSON'S ANODYNE LINIMENT

Its Fame Covers 101 Years 1810-1911

Hundreds of thousands have been able to testify to its curative powers in the last 100 years. Great remedy, taken internally for Diarrhoea, Cramps, Colds, etc.

25c and 50c Bottles. Sold Everywhere.

I. S. JOHNSON & CO., Boston, Mass.

PARSONS' PILLS tone the system

Birt's Head Wash

A DELIGHTFUL, daintily perfumed shampoo that cleans the hair and scalp thoroughly, removes dandruff and disagreeable odors, and makes the hair soft, glossy and healthy. Made especially for those who have hair and scalp troubles and whose hair falls out. In hygienic tubes 25c; jars 50c.



CASCARETS WORK WHILE YOU SLEEP

Salts, Calomel and Cathartic Pills Are Violent. They Act on Bowels as Pepper Acts in Nostrils

Take a Cascaret tonight and thoroughly cleanse your Liver, Stomach and Bowels, and you will surely feel great by morning. You men and women who have headache, coated tongue, can't sleep, are bilious, nervous and upset, bothered with a sick, sassy disordered stomach, or have backache and feel all worn out.

Are you keeping clean inside with Cascarets—or merely forcing a passageway every few days with salts, cathartic pills or castor oil? This is important.

Cascarets immediately cleanse and regulate the stomach, remove the sour, undigested and fermenting food and foul gases; take the excess bile from the liver and carry off the decomposed waste matter and poison from the intestines and bowels.

Remember, a Cascaret tonight will straighten you out by morning. A 10-cent box from your druggist means a clear head and cheerfulness for months. Don't forget the children.


## GRAY SURE SUIT WILL INDICATE CORPORATION

Continued from First Page.

When the Stock Exchange opened brokers were massed about the post at which Steel stock are traded in scrambling in confusion to execute their orders.

The price of the common stock dropped precipitately from 58 1-2 to 56 1-2 on initial transaction amounting to 28,000 shares.

Throughout the morning prices rose and fell in feverish fashion. The low point for the day for the common stock was 50, a loss of 8 1-2 points and the bottom figure since 1909. During the day 690,000 shares were traded.

The preferred stock fell more than five points to 103.

The Stock Market in general was affected by the movement and the standard railroads and industrial shares from two to five points.

In the afternoon the market recovered some of its losses and at the close prices ranged considerably above the lowest of the day. United States Steel common rallied to 52 5-8 and the preferred to 105.

Service of copies of the bill in equity in the government's suit upon individual defendants continued during the day. United States Marshal Henkel served Andrew Carnegie with the papers late in the afternoon at Mr. Carnegie's home on 5th avenue. John D. Rockefeller, it is expected will be served tomorrow at his home at Pocantico Hills.

### FATTED SHEEP.

Tails of the Syrian Breed Weigh Ten to Fifteen Pounds.

It has been suggested that in the sheep fattening process, which is common in the vicinity of Damascus, one might be able to trace the original meaning of the Biblical phrase, "the fatted calf." Mrs. McIntosh thus describes the process in her book, "Damascus:"

"The sheep differ from ours. When we show pictures of the latter to the natives they ask what animals they are. They miss the enormous tails of the Syrian sheep, in which the fat of the body seems to concentrate and which, after skinning and preparing, often weigh ten to fifteen pounds.

"Early in the summer the head of each family buys or sets apart one, two or three sheep, according to his rank in life or his wealth. The women and children devote themselves with great zeal to fattening these sheep. The children fill large baskets with mulberry leaves and carry them to their mothers. These several times a day and also in the night take lit tle wooden stools and sit by the sheep. With one hand they keep the sheep's mouth open; with the other they cram in the leaves, forcing them down the throat.

"Twice a day the sheep are led to the village fountain to drink, and their coats are frequently washed. About the end of September the work of the women and children comes to an end. The sheep have grown so fat they cannot stand up. They are then killed. Their flesh is boiled with spices and put into pots for winter use. This mincemeat is eaten as a relish at festivities."

**The Phrenologist and the Grocer.**

Phrenologist—Here is a man out of his proper sphere. His head betokens high intellectual and spiritual qualities, yet he is spending his time behind a grocer's counter. Sir (to the grocer), I wish to ask you a question. Have you any aspirations?

Grocer (calling to clerk)—John, have we any aspirations?

Clerk—All out, sir; have some in the last of the week.

## WILL NOT WED

### Father Says Miss Bromely Not to Marry

Philadelphia, Oct., 27.—John H. Bromley Jr., father of Miss Florence Bromley, the woman named in the case of Allison McFarland, who is under indictment, charged with the murder of his wife, Evelyn, at Newark, Oct. 17, positively denied tonight that his daughter is going to Newark tomorrow to marry McFarland in the cell, where he is waiting trial.

The denial was made emphatic when Mr. Bromley was told that counsel for McFarland as well as counsel for the State had said that the wedding was to take place. Miss Bromley refused to speak about the matter.

"My daughter isn't going to Newark tomorrow or in the next few days," said Bromley. "There is absolutely nothing in the report that she is to marry McFarland."

The girl still stays in her home here in Viola street and refuses to even appear on the street or to answer telephone calls. From an upstairs window she watched crowds around her home for several days. She only appears at the window now at infrequent intervals. Neighbors who have seen her say the girl is becoming worn and haggard from her trying experience.

"I do not think that report is true although I cannot tell what Miss Bromley and Mr. McFarland intend to do said Frank McDermott, counsel for McFarland. "I believe the report is merely a joke."

Miss Bromley, according to the police, will not be required to go to Newark unless the Commonwealth finds it cannot prove its case without her testimony. The letters that she is alleged to have written to McFarland will, it is said be read at the trial.

Parlor stoves $3 to $30 at W. E. Paul's 87 Market St.

### MILL AGENT SUICIDE

Ends Life in Hayloft at Wife's Home at Andover.

Andover, Oct. 27.—Albion S. Swanton, one of the best known mill agents in Lowell, committed suicide at his wife's old homestead here late this afternoon by shooting himself in the head. His body was found in a hayloft in the barn.

The cause of his act is unknown. Medical Examiner Dow of Lawrence viewed the body and pronounced it a case of suicide.

Mr. Swanton, instead of keeping an appointment in Boston this afternoon, went by automobile from Lowell to this place, spent a portion of the afternoon with his grandchildren, then went into the barn, climbed to the hayloft and going to an obscure corner killed himself.

The old homestead is used as a summer residence.


SHIFT

If Your Food Fails to Sustain You, Change.

One sort of diet may make a person despondent, depressed and blue and a change to the kind of food the body demands will change the while thing.

A young woman from Phila. says:

"For several years I kept in a rundown, miserable sort of condition, was depressed and apprehensive of trouble. I lost flesh in a distressing way and seemed in a perpetual sort of dreamy nightmare. No one serious disease showed, but the 'all-over' sickness was enough.

"Finally, between the doctor and father, I was put on Grape-Nuts and cream, as it was decided I must have nourishing food that the body could make use of.

"The wonderful change that came over me, was not, like Jonah's gourd, the growth of a single night, and yet it came with a rapidity that astonished me.

"During the first week I gained in weight, my spirits improved, and the world began to look brighter and more worth while.

"And this has continued steadily, till now, after the use of Grape-Nuts for only a few weeks, I am perfectly well, feel splendidly, take a lively interest in everything, and am a changed person in every way." Name given by Postum Co., Battle Creek, Mich.

Read the little book, "The Road to Wellville," in pkgs. "There's a reason."

Ever read the above letter? A new one appears from time to time. They are genuine, true, and full of human interest.


### THE NOISY CUT OUT

The Concord board of public works has voted to recommend the passage of an ordnance prohibiting the use of the cut out on motor cars, except for short signalling in the compact part of the city. It is hoped that the passage of such an ordnance may stop the practice of many drivers in using the cut-out on practically any and every occasion.


When In NEW YORK Stop at

The New Fire Proof. NAVARRE. Seventh Ave. and 38th St.

Business Men, Families, Tourists. Maximum luxury at minimum of cost. Accessible. Quiet. Elegant. Within Five minutes walk of Theatres, shops, and clubs, 300 feet from Broadway. New Dutch Grill rooms, largest in city. Electric cars pass hotel to all railroads.

EUROPEAN PLAN

$1.50 per day without bath — $2.00 per day with bath

Suites $3.50 and upwards

Send for Colored Map of New York.

EDGAR T. SMITH, Managing Director.



Ladies---

Do you want to be Suited?

If so, buy your suit HERE.

American Cloak Co.

17 DANIEL STREET

Prices from $9.98 to $20.00

Sizes from 14 to 44



N. J. GROUX

Electrical Contractor

OFFICE AT

C. R. Pearson's,

24 Haven Court.

Telephone 166-3.

Residence, 30 Newcastle Ave.

Will be pleased to furnish Estimates for all kinds of Electrical Work



H. W. NICKERSON,

Undertaker and Licensed Embalmer,

Office - 5 Daniel Street,

PORTSMOUTH, N. H.

Residence 45 Islington St.

Telephone at Office and Residence.



JOY LINE

BOSTON VIA RAIL AND BOAT $2.40 TO NEW YORK

Via Boat and Rail. Modern Steel Screw Steamships Georgia and Tennessee

Daily and Sunday between Providence and Pier 18, East River, N. Y.

New Management. Improved Service.

CITY TICKET OFFICE

214 Washington Street, Boston.



SPORTING AND OUTDOOR Moccasins

Call and see the line of Moccasins I show this fall, can supply anything in that line.

I also carry supplies for all kinds of Shoe Repairing.

Charles W. Greene,

Fine Shoe Repairing

8 Congress St.



Food Choppers

Apple Parers

Paring Knives

Wood Saws

Saw Horses, Axes

A Good Roofing at a low price

Big line of Pocket Knives to select from, every knife warranted

W. S. Jackson

Vaughan's Old Stand, 111 Market St.



First National Bank of Portsmouth New Hampshire

U. S. DEPOSITORY

J. K. BATES President

C. A. HAZLETT Cashier

Safe Deposit Boxes For Rent



7-20-4 THOS. SULLIVAN'S

10 CENT CIGAR

Factory Output, Upwards of 100,000 Daily

Largest Selling Brand of 10 cent Cigars in the World

Factory, Manchester, N. H.



We have a full line of Wines, foreign and domestic. Our specials are.—Victoria Chanti, Maderia, Rhine Wine, Angelica, Muscatel Port and Sherry. Ale and lager in cases for family use. Goods delivered to all parts of the city and surrounding towns.

JOSEPH SADCO,

Phone 328-4

110 Market Street.



A. J. LANCE, M.D

DISEASES OF THE EYE, EAR, NOSE AND THROAT.

17 Congress St. - Portsmouth, N. H.

Hours—9 to 12; 2 to 4.

THE COMPANY WITH THE PYRAMID

41 CONSECUTIVE YEARS OF PYRAMIDAL PROGRESS

NEW HAMPSHIRE FIRE INSURANCE CO.

5,353,270.70 1,578,330.82

TOTAL LIABILITIES $2,424,939.88
POLICY-HOLDERS SURPLUS $3,128,330.82

**CEMETERY LOTS**

**Cared For and Turfing Done.**

With increased facilities the subscriber is again prepared to take charge of and keep in order such lots in any of the cemeteries of the city as may be entrusted to his care. He will also give careful attention to the turfing and grading of them, also to the cleaning of monuments and head stones, and the removal of bodies. In addition to work at the cemeteries he will do turfing and grading in the city on short notice. Cemetery lots for sale; also Loam and Turf.

Orders left at his residence, corner of Richards avenue and South street, or by mail with Oliver W. Ham, 64 Market street, will be given prompt attention.

**M. J. GRIFFIN.**

**Automobile Insurance**

Fire, Liability, Collision, Property Damage, Best Policy Issued

**John Sise & Co.,**
**NO. 3 MARKET SQUARE,**
PORTSMOUTH, N H

**INSURANCE**
**OF EVERY DESCRIPTION**
**PLACED BY**
**C. E. TRAFTON,**
**GENERAL INSURANCE AGENT,**
**Freeman's Block,**
*Portsmouth, N. H.*

**We Make a Specialty**
**Of Deep Well Pumping Outfits**

We also do First Class
**ELECTRIC WIRING**
For Lighting Your House.
Have our man call and give you an estimate.

**Chadwick & Trefethen's,**
**32 BOW ST. TEL. 822.**

**MARBLE AND GRANITE**
**Tablets, Monuments Mausleums**
OF ALL DESIGNS

My plant contains an Air Compresser, Pneumatic Tools for Lettering and Carving, Polishing Machine, all run by electric power. The only plant in this section with modern appliances.

**FRED C. SMALLEY,**
2 Water St. Portsmouth

# EXCUSES FOR THE JURYMEN

Los Angeles, Oct 27.—Veniremen summoned in the new panel of 40 to try the case of James B. McNamara, indicted for murder as a result of the Times Building explosion, came to Judge Bordwell an hour before the opening of court today to present excuses for relief from possible jury duty.

Out of the first panel of 125 only two score were not excused, and the days of the trial since it began on Oct. 11 have been consumed in examining these talesmen. With the exhaustion yesterday of the panel additional veniremen were obtained, and it is expected that before the final dozen is selected to try the case the process will have been repeated several times.

A. C. Winter, under challenge by the defense for cause, the disposal of whose case was expected to be the first action of court today, and the four talesmen who have been passed by both sides for cause, are still in the box.

**Questions Considered Vital.**

The questions which each side considers vital have resolved themselves into the following: Whether a talesman believes in capital punishment; whether he has an opinion on the guilt or innocence of the defendant which he could not remove; whether he has also a fixed opinion as to the cause of the explosion which he could not remove; whether he has made personal investigation of the wreckage of the Times Building and taken a special interest in the case.

Fixed prejudice against labor unions of itself thus far has not been effective in barring talesmen, but usually the defense has been able to show the linking of such an opinion with a prejudice against the defendant, who is a member of a union and challenges manipulated that way have been allowed.

Any man who has no ideas on unionism, has neither said much nor thought much of the McNamara case and who has not any scruples against capital punishment, is pretty sure to get on the jury, and thus far the combination has proved itself a rare one.

## ARMY DEATH RATE GOES STEADILY DOWN.

**Since Spanish War the Medical Department Has Much Improved Conditions.**

The effectiveness of the efforts of the Army Medical Department to reduce the mortality rate is shown in the annual report of Surgeon General George H. Torney for the fiscal year ended June 30, 1911. Since the Spanish-American War, when there was a striking increase in sickness, attributed to exposure in the tropics there has been a progressive improvement, which is ascribed chiefly to th sanitary control of infectious fevers. After 1898, the first year of colonial expansion, there was a steady diminution of sickness in the army, in keeping with the rapid advance in knowledge of tropical diseases and preventive medicine. Discharges from the army for disability in the twelve months were a marked improvement over the previous year, being 15.28 in 1000, as compared with 18.87.

**PILES CURED AT HOME BY NEW ABSORPTION METHOD**

If you suffer from bleeding, itching, blind or protruding Piles, send me your address, and I will tell you how to cure yourself at home by the new absorption treatment; and will also send some of this home treatment free for trial, with references from your own locality if requested. Immediate relief and permanent cure assured. Send no money, but tell others of this offer. Write today to Mrs. M. Summers, Box P. Notre Dame, Ind.

**Your Laundry Work**
placed at random is productive of much annoyance and little satisfaction. Send it to the
**Central Steam Laundry**
61 STATE STREET
It will not be damaged. It will be delivered promptly and will be there.
Telephone 157-62.
**W. G. Wiggin, Prop.**

*Always at Your Service*

Part of the GAS LIGHTING service which we offer our customers WITHOUT EXTRA COST is not generally known. We place expert Illuminating Service at the command of every customer and prospective customer.

**Things We Do Free.**

*Deliver and put on Mantles* — *Adjust Burners* — *Look over Lights*
*Clean Mantle Burners* — *Give Bray Burners* — *Give Pillars and Tips*
*Adjust Stove Burners* — *Give expert advice on all uses of Gas*
*Demonstrate and instruct in the management of Gas Stoves*

**PORTSMOUTH GAS CO.** Always at Your Service

# Theatrical Topics

## "OVER NIGHT."

Have you a Jinx for the "blues?" If not, you should make arrangements at once to cancel all other engagements on your calendar and see the much discussed comedy, "Over Night," that appears at the Portsmouth Theatre this afternoon and evening.

The Comedy is built around four newly-weds, the right husband becoming stranded with the wrong wife at the very beginning of the honeymoons, while the wrong husband chug-chugs up the river with the right wife. Efforts of the mismated pair to conceal their predicament from the gossips on board ship and at the inn, lead to many ludicrous complications, which are smoothly adjusted in the last act.

Scenes from "Over Night," which comes to Portsmouth theatre today Saturday for matinee and evening performance.

It is a story told in a nutshell, so to speak, and the proof has been in the eating, for during its phenomenal summer engagement of eight weeks at the Shubert Theatre, Boston, with the thermometer away up in the nineties, and the doors of every other theatre in Boston closed for lack of business on account of the excessive heat, "Over Night" played to an average business of 1983 paid admissions at each performance or 15,864 each week, which figures up to the enormous total of 126,912 paid admissions for the entire engagement of eight weeks in sweltering hot weather. Figures count, and the newspapers of the entire section chronicled the event as being the most successful engagement of the present season.

"Over Night" also ran for over nine months at the Hackett Theatre and Playhouse in New York—and a Comedy that can please the jaded New Yorker and compel him to sit up and take notice for an entire season must necessarily run at a 2.10 clip.

## WEDDING OF NAVAL CHARACTER.

**Marriage of Lieutenant William F. Beven, U. S. M. C., of Boston, and Miss Dorothy B. Pierson Takes Place in New Jersey.**

Brilliancy out of the ordinary was given the wedding which had a naval interest in the First Presbyterian Church in Bloomfield, N. J., last evening because of the naval uniforms worn by members of the bridal party. It was the marriage of Miss Dorothy Bourne Pierson, daughter of Mr. and Mrs. A. Romeyne Pierson of Glen Ridge, and Lieutenant William Francis Beven, U. S. M. C., stationed at Boston. Rev. Dr. George Lewis Curtis, D. D., officiated. The best man was Lieutenant H. French Vulte, U. S. M. C., and the ushers were Paymaster Edward Goodhue, U. S. N.; Lieutenant Bradford Barnett, U. S. N.; Lieutenant Joseph D. Murray, U. S. M. C.; Lieutenant Edward A. Osterman, U. S. M. C.; Lieutenant Charles W. Early, U. S. N., and Lieutenant E. A. Perkins, U. S. M. C. All the men were in the uniform of their rank. Lieutenant and Mrs. Beven received nearly 500 guests after the ceremony.

## NEWPORT HONORS IDA LEWIS.

**Stores Closed and Bells Tolled for Lighthouse Keeper, Who Is Buried Today.**

Newport, R. I., Oct. 27.—In memory of Ida Lewis, the keeper of Lime Rock Light, who died last Tuesday, stores are closed, flags afloat and ashore are at half-staff, lighthouse bells have been tolled and men from Fort Adams were present during the funeral services at the Thames Street M. E. Church here today. Although Fort Adams is busy with target practice there were present during the funeral as many officers and men as could be spared. As a tribute to the woman who was first given her title as the "Grace Darling of America" by her thrilling rescue of two soldiers during the winter of 1869, the regimental band played hymns outside the church. The body bearers have been selected from friends of Miss Lewis along the harbor front and among the lighthouses. They were Captain Charles Schonamann, John H. Brierly, Captain Thomas Shea, the harbor master; James McLeish, Captain F. B. Garnett and A. W. Aldred.

Rev. W. F. Geisler, pastor of the Thames Street Church, conducted the services, assisted by Rev. Stanley C. Hughes, rector of Trinity Church. The body of Miss Lewis was brought from the lighthouse this morning at half-past nine and laid in state in the church until the services at two o'clock in the afternoon. On the casket is a plate inscribed:

"Ida Lewis. Died Oct. 24, 1911. 69 years."

All the life-saving trophies that Miss Lewis had received during the half-century of heroism that made her one of the famous women of the world will be turned over to the Newport Historical Society by her brother Rudolph. This will be done at the request of Miss Lewis. It was learned today that among the pensions which Miss Lewis received in recognition of her deeds was one of $30 a month from the personal account of Andrew Carnegie.

## HARD FIGHTING MONDAY.

**Report That 400 Italian Casualties Resulted From Alleged Rout This Week Massacre of Europeans by Natives Feared as Result of Declaration of Holy War.**

London, Oct. 24.—Four hundred Italians were killed or wounded in the fighting around Tripoli on Monday and Tuesday, but all newspaper correspondents were forbidden to communicate the extent of the casualties, according to a news agency despatch received here from Tripoli which escaped Italian censorship by being filed at Valetta. The situation at Tripoli, the despatch adds, is serious.

## LANGFORD TO GO TO AUSTRALIA.

Sam Langford has finally decided to go to Australia and box for promoter McIntosh. The colored boxer, with his manager and trainer, Davis, left Boston quietly Friday morning for Vancouver, B. C., from which city they will sail on the steamer Zealandia on Nov. 1, for the Antipodes.

Porky Flynn, who is in New York, was to have left Boston with them, but he missed the train for Boston and he will start from New York, joining Langford at Vancouver.

## ROCKINGHAM PARK ACTIVITIES

That Rockingham Park, at Salem, N. H., as a country club is bound to be a reality seems to be well assured by the present activities of the New England Aviation company who have in hand the development of this valuable property.

Following up their demonstration of the adaptability and the accessibility of Rockingham Park for all sorts of out door exhibitions by holding an aviation meet on Columbus day which drew 30,000 people, and for the first time in the history of aviation in this country showing a handsome profit, the management has had a number of important surveys and consultations with architects in relation to a number of permanent improvements that will soon be made there. Architects are now drawing plans for assembling the two fine and well equipped club houses which were erected by the late John W. Gates and these will make one handsome big country club house. An urgent appeal has been made to the Boston and Maine railroad to replace their spur track so that at future large public exhibitions passengers will be brought directly to the entrance of the park, and assurances have been received that the railroad people are favorably inclined toward fulfilling this desire of not only the management of Rockingham Park but the public at large.

The Southern N. H. Street Railway company is also favorably considering the advisability of extending its tracks to run direct to the entrance to the Park.

A survey has also just been made for putting the race track back into its former excellent shape for horse racing, automobile racing and track runners.

## POLICE COURT

In police court on Friday, Wilbur Gilmore and Thomas Mack, two drunks, were sentenced to 30 days in Brentwood, the mittimus to be held until called for by the marshal.

The Portsmouth A. A. football team play the Father Mathews of Dover, this afternoon at Dover.

**Your Good Looks**

should be a source of pride to you. Sallow skin, pimples, blotches and eruptions call for immediate attention. It should be your aim to get rid of these disfiguring signs of impure blood—quickly, certainly, inexpensively. No outward application will purify your blood.

**BEECHAM'S PILLS**

help naturally from within. They cleanse the system and enable your stomach, liver and bowels to work as Nature intended.

Try a few doses and see how quickly you will be rid of impurities, and how your blood and your looks will be benefited. Thoroughly tried and proved good this family remedy is

**The Best of Beauty's Aids**

For females, Beecham's Pills are specially suitable. See instructions with each box.
Sold Everywhere. In boxes 10c. and 25c.

## CLASSIFIED ADS.

**FOR SALE, WANTED, TO LET, LOST, FOUND, Etc.**

**Why not exchange or sell your Piano for 40 cents?—It is work for a Want Ad.**

**1 Cent a Word Each Insertion**

**3 LINES ONE WEEK 40c**

### WANTED

WANTED—Position to do housework. Capable woman; references. Address: A. N., this office. 1w

WANTED—Few middle aged gentlemen with good references to cover Portsmouth, Dover, Nottingham, Rochester, Strafford, Barrington, Deerfield, Northwood, Lee and Milton. All Winter's job. $2.75 per day. Commence now. h oct14.26 GLEN BROTHERS, Rochester, N.Y.

WANTED—Experienced and inexperienced girls for the stocking room, at Gale Shoe Manufacturing Co. 3t

GREAT OPPORTUNITY —Young lady or gentleman wanted to represent popular music publishers in this locality. Work whole or part day. Pleasant and Profitable. No money required. Persons who can play popular songs preferred. State age. Preference to those sending reference. BOSTONIA PUBLISHING CO., 181 Tremont St., Boston, Mass. 3t

WANTED—A position on a small farm by a temperate American man used to general farm work. Moderate pay. Address Chas. A. Gilman, R. F. D. No. 1, Somersworth, N H o25,hc,1w

WANTED—Two or three unfurnished rooms, with or without steam heat, for small family. Address, F. A. W., Chronicle office. 3t

WANTED—Woman for general housework. Apply Hotel Gloucester, on State and Water streets. 1w

WANTED—A small hen house, anywhere from 6x6 to 10x14. State price. Address P. O. Box 455, Kittery, Me. 1w

WANTED—A woman to do cleaning four hours a day. Apply at this office. a25,hc tf

WILL the party who took the pocketbook containing sum of money and keys from the black bag left on a grave in Calvary Cemetery on Tuesday afternoon, October 24th, return same to 143 Vaughan street. ch,O25,1w

### TO LET

TO LET—Two furnished rooms with electric lights, heat and bath, 179 Broad street. Tel. 465. hco26lw

### FOR SALE

FOR SALE—A few uncalled for tailor made suits, 1-2 price. Scotch Woolen Mills Co., tailors, Bow and Market Sts., Portsmouth. o27,hc,1w

FOR SALE—Young pigs, good breed, Chester White's. Cheap. C. W. Gray, Portsmouth, N. H., Tel. 38 or 21. o23,hc,1w

FOR SALE—The three story frame Store House on Long wharf. Portsmouth Gas company. o21hc1w

FOR SALE—Guernsey cow, five years old coming in March 16, 1912. Price $35. Address W. A. Shapleigh Eliot Me. hc21lw

FOR SALE—Young pigs, 2 top buggies, fine condition. H. N. Bullard. Box 187, Portsmouth.

FOR SALE—Motor Boat, 20 ft. by 5 ft., 4. All round service model. Address, Box 163, Kittery, Maine. 1w.

FOR SALE—Brunswick billiard table with cues and rack complete. Inquire at this office.

FOR SALE—Medium size safe price right. Inquire at this office.

FOR SALE—Two large sofas need covering price right. Inquire at this office.

### LOST

LOST French brindle bulldog, answering to the name of "Rex." Reward for his return. Address J. C. Herald. h1w

### MISCELLANEOUS

Have your cleaning done by Robbins' power machine, whether your house is wired or not. Rugs, Carpets, Draperies and Furniture. F. H. Robbins, 115 Market street.

W. I. LUCAS, dealer in Yankee notions and second-hand goods of every description. Telephone 794-W, 14 Penhallow St., Portsmouth, N. H. Furniture bought and sold. tf

## TRANSPORTATION

### BOSTON & MAINE TIME TABLE
**In Effect Sept. 2, 1911**

Trains for Boston leave Portsmouth at 3.10 am, 6.25 am, 7.25 am, 8.18 am, 10.25 am, 10.55 am, 1.35 pm, 4.55 pm, 6.56 pm, 7.35 pm, Sundays 3.10 am, 3.00 am, 11.00 am, 1.42 pm, 5.00 pm, 7.40 pm.

Leave Boston for Portsmouth at 7.01 am, 8.41 am, 9.01 am, 10.26 am, 12.50 pm, 1.31 pm, 3.31 pm, 4.57 pm, 6.01 pm, 7.31 pm, 10.01 pm, Sundays 4.01 am, 8.21 am, 9.01 am, 1.16 pm, 7.01 pm, 7.31 pm, 10.01 pm.

Leave Portsmouth for Manchester and Concord, 8.34 am, 12.20 pm, 5.50 pm, Sundays, 7.35 pm.

Leave Manchester for Portsmouth, 7.59 am, 12.51 pm, 4.28 pm. Sundays, 9.58 am.

Leave Portsmouth for Dover, 5.55 am, 9.46 am, 12.22 pm, 2.31 pm, 5.32 pm, 9.15 pm. Sundays, 8.25 am, 10.50 am, 9.15 pm.

Leave Dover for Portsmouth, 6.50 am, 10.25 am, 12.58 pm, 4.25 pm, 6.22 pm, 655 pm, 9.57 pm. Sundays, 7.30 am, 1.00 pm, 9.57 pm.

Leave Portsmouth for York Beach, 7.40 am, 11.00 am, 2.45 pm, 5.42 pm.

Leave York Beach for Portsmouth, 6.40 am, 9.35 am, 12.50 pm, 3.46 pm.

### NAVY YARD FERRY TIME TABLE.

Leave Navy Yard—7.50, 8.35, 9.15, 10.00, 10.30, 11.15 11.45, a. m., 1.05, 1.35, 2.15, 2.45, 3.20, 4.00, 4.30, 4.40, 5.00, *6.00, ||7.45 p. m. Sundays—10.00, 10.15, a. m., 12.15, 12.35 p. m. Holidays—9.30, 10.30, 11.30 a. m.

Leaves Portsmouth—8.25, 8.45, 9.30, 10.15, 11.00, 11.30 a. m., 12.15, 1.15, 1.45, 2.30, 3.00, 3.40, 4.15, 4.45, 4.45 5.40, 6.10, ||10.00 p. m. Sundays—10.07, a. m. 12.05, 12.25, 12.45 p. m. Holidays—10.00, 11.00 a. m., 12.00.

*May 1 to October 15.
||Wednesdays and Saturdays.

Capt. Marbury Johnson,
Captain of Yard

Approved: Capt. F. A. Wilner,
Commandant.

**"QUEEN OF SEA ROUTES"**

**MERCHANTS' AND MINERS' TRANS. CO. STEAMSHIP LINES.**

**Boston and Providence to Norfolk, Newport News and Baltimore.**

Most popular route to Atlantic City Jersey Coast Resorts, Old Point Comfort, Washington, and the South and West.

ACCOMMODATIONS AND CUISINE UNSURPASSED

Send for Booklet.

James Barry, Agt. — C. H. Maynard, Agt.
Providence, R. I. — Boston, Mass.
W. P. Turner, P. T. M.
General Office. — Baltimore, Md.

**Dr. J. A. Garland, Dentist,**
Congress Street.
Over National Mechanics and Traders Bank—Telephone Connection.

It will be noticed by some that the old "land-mark" (The White Dental Electrical Sign) at the corner of High and Congress streets, has been removed. But you will find us at the same old stand.

GET **ESTIMATES** FROM **THE CHRONICLE** ON **JOB PRINTING**

# Coatings

Plaid Back and Plain Cloths in heavy weight for Long Garments

THE D. F. BORTHWICK STORE


## LOCAL DASHES

Bread pans 60c to $1.45 at Paul's, 87 Market St.

Quite a number from this city are witnessing the Brown-Harvard football game today.

There were one drunk, three lodgers and one for safe keeping, on the police blotter last night.

Rugs rehandled and honed, carpet sweepers, umbrellas and clothes wringers repaired at Horne's.

A pleasant Saturday and our merchants are pleased over the prospects of a good Saturday's business.

Several from this city went to Durham to see the game between Rhode Island state and New Hampshire state college elevens.

The Exeter high school football team will play the local high at the play ground this afternoon. A good fast game is expected.

Haddock, halibut, bluefish, salmon, mackerel, all fish in glass cases, at F. Thomas, 37 Market street.

The fans are now waiting for the baseball games in moving pictures. They are promised next week.

Aluminum ware at low prices, D. Paul's, 87 Market St.

Don't miss Over Night this afternoon and evening. The same company as in the long run in Boston.

The civil docket in superior court will be taken up again Monday. The criminal cases undisposed of will come the latter part of the week.

Have your cleaning done by Robbins' power machine, whether your house is wired or not. Rugs, Carpets, Draperies and Furniture, F. A. Robbins, 115 Market street.

The travel on Richards avenue since it has been paved is twenty-five per cent greater than ever. It is certainly a credit to the city.

Nothing cheap about them but the price. Lady Mabelle Chocolates at The Tilton Drug Co., twenty-five cents a pound. 2t

AGENTS—Either sex, to distribute free pkgs. Perfumed Soap Powder. Good pay. All or spare time. No money needed. R. S. Lincoln, 3412 Lincoln avenue, Chicago, Ill. he

Now that the World's series in baseball are disposed of, football can have the proper attention. The college games today bid fair to give some idea of the standing of the big teams.

Over Night at the Portsmouth Theatre this afternoon and evening. The play that made a hit in Boston.

## PERSONALS

Dr. and Mrs. Fred S. Towle are in Quebec today.

Mrs. Edwin F. Rowe is visiting her mother in Raymond, N. H.

Pay Director E. B. Putnam and wife are visiting in New York.

Herbert T. Gerrish of Boston is passing a few days in this city.

John Sunderland of Dover was here on Friday calling on friends.

Charles Dondero, who has been visiting in New York, has arrived home.

Rev. Alfred Gooding will preach at the Unitarian church at Exeter tomorrow, Sunday.

George H. Macauley of the firm of N. H. Beane and Co., is restricted to his home by illness.

Mrs. Thomas A. Henry has arrived home from a visit to New Bedford and New Yory city.

Councilman Charles Hammond of ward four is suffering from a bad case of blood poison of the left hand.

Our well known citizen, Charles E. Hodsdon, reached another milestone in life's journey on Friday.

Alfred O. Larkin and daughter, Alice sail next month for Egypt, where they will pass the winter.

Mrs. B. A. Anglin, formerly of this city, now of Albany, N. Y., is in the hospital there with but slight hopes of recovery.

Mrs. M. Etta Junkins who has been the guest of Mr. and Mrs. Clarence E. Gerrish in Lynn, Mass., returned home on Friday evening.

Messrs. Bert Woods, Cecil Jackson and Herman A. Leibrock returned on Friday from a hunting trip in the northern part of this state.

Mr. and Mrs. John W. Keiley entertained with a bowling party at the Elks' alleys on Friday evening, followed by a supper at their home.

A party consisting of George B. Chadwick, Horace W. Locklin and Alfred O Booth left Friday for Milan, N. H., where they will pass the next ten days in hunting.

Capt. Henry Marden, C. F. Hussey and George Terry, three of Kitery's crack shots, leave on Sunday on a two weeks gunning trip to Lambert Lake and Dead River, Maine.

Mrs. Susan Junkins, who has been making an extended visit with her daughter, Mrs. William H. Smith of Maplewood avenue, returns to Lynn next week to pass the winter with her daughter, Mrs Gerrich.


IF IN DOUBT VISIT

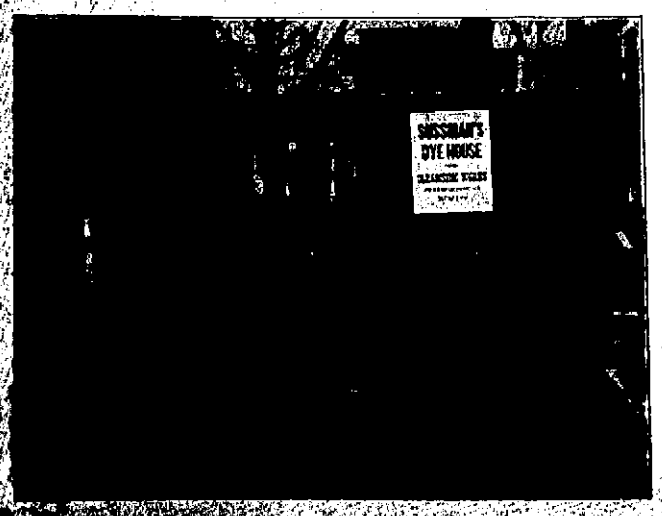



# ITEMS OF INTEREST TO NAVY YARD EMPLOYES

**On the Retired List But Still Acts**

Rear Admiral William A. Marshall, commandant of the Norfolk navy yard, will be relieved of that duty on Nov. 1 and ordered to his home.

Admiral Marshall was placed on the retired list for age last week. Although Secretary of the Nevy Meyer was anxious to have Admiral Marshall continue his present duty several months longer, the admiral asked to be relieved. He will be succeeded by Capt. Robert M. Doyle, who is now serving as captain of the Norfolk yard.

**Prison Guard at Boston Quarantined**

Three suspicious cases of sickness in the naval prison at the Boston navy yard, which gave rise to the fear that the prison was in the grip of a small pox epidemic, have been diagnosed as chicken pox by Boston health officers, who were called in by the medical attache of the yard, Dr. Weber.

The three invalids, one of them a prisoner who has been at the yard for six months, and had served as a stenographer in the prison, the other two, guards in the prisn, were taken ill a few days ago.

Their cases became alarming. Dr. Weber fearing that the primary symptoms were those of small pox, immediately ordered their removal to the naval hospital at Chelsea, and quarantined the entire prison guard of about 50 men.

Although the report of the Board of Health of Boston has removed the fear that had spread through the prison, the quarantine will be maintained until all danger of the reappearance of the sickness, whether chicken pox or small pox, is eliminated.

**Vessel Movements**

Arrived—Washington, Salem, Arethusa, Brutus at New York; Raleigh, Cincinnati and Prometheus at San Diego; MacDonough, at Norfolk; Abarenda at Taku.

Sailed—Octopus from New London for Bridgeport en route to New York; Bagley, Bailey, Biddle, Dahlgren, Dupont, De Long, Shubrick, Stockton, Stringham, Worden, Kanhas, from Norfolk for New York; Idaho, from Philadelphia for New York; Mars, from Sewall Point for New York; Castine and Severn, from Newport for New York; Craven, from Morehead City, N. C., for Norfolk; Chester, from Trieste for Malta; Decatur, from Siakwan for Chinklang; Rainbow, from Manila for Shanghai.

The flag of the commander in chief Asiatic fleet has been temporarily transferred from the Saratoga to the Rainbow.

**Gave Moving Pictures**

Electrican J. E. Kelley of the U. S. S. Montana gave a moving picture show at the recreation rooms of the enlisted men on Friday evening. Nearly two hundred attended.

**Auto Truck for the Yard**

A motor truck of 10,000 pounds capacity will be delivered at the yard shortly after January 1, 1912. The machine is now under construction at the shops of the New York Vehicle Company, New York City.

**The Cruiser Sailed this Forenoon**

The U. S. S. North Carolina sailed at 10.30 this forenoon for New York. While the yard officials say the vessel will return after the review the ship's crew believe that before returning the vessel will make a stay at Hampton Roads and Guantanamo Bay.

**More Discharges**

Six machinists' helpers were discharged on Friday owing to no work.

**Tug Will Stay Till December**

The tug Patapsco which was to take part in the review at New York, will remain here a month longer.

**Above Low Water Mark**

The contractors on the quay wall extension near the coaling plant now have the granite above low water mark. Two hundred or more feet are being added at a cost of $45,000. When completed two large vessels can tie up there.

**Will Remove Boilers and Engines**

The U. S. S. Hist, recently dropped from the navy list of vessels and which has been tied up in the back channel, was towed around to the dry dock slip this morning where the engines and boilers will be removed before the vessel is sold to the highest bidder.

**Changes Among the Officers**

Capt. R. M. Doyle, detached duty as captain of the yard, navy yard, Norfolk Va., to duty as commandant, navy yard, Norfolk, Va. and in command of the fifth naval district.

Lieut. Commander C. C. Jewel detached duty Pennsylvania, to Naval Hospital, Washington, D. C, for treatment.

Ensign R. S. Young, to Naval Hospital, Washington, D. C., for observation and report.

Midshipman G. F. Jacobs, detached duty Minnesota, November 23, 1911, to temporary duty Hartford.

Surgeon J. W. Backus, commissioned a surgeon in the navy from September 17, 1911.

Paymaster's Clerk F. K. Hunt, retired, detached duty navy yard, Mare Island, Cal. to home.

Paymaster's Clerk R. L. Gressit, appointed a paymaster's clerk in the navy, duty navy yard, Mare Island, Cal.

# LIVELY RUNAWAY

## Horse Attached to a Job Team Makes Things Lively

Congress street was the scene of a lively runaway about 1:30 o'clock this Saturday afternoon. The horse attached to D. E. Pelkey's jobwagon was at the drinking fountain on Market square, when from some unknown cause he took fright and started up Congress street at a lively gait. There was a general stampede of both vehicles and pedestrians to get out of the course of the runaway. When opposite Carll's stable, Ralph Trueman made a brave effort to stop the frightened horse. He succeeded in catching the animal by the head and held on until the Y. M. C. A. building was reached. At this point the piece of harness that Mr. Trueman was tugging at broke and he barely escaped being run over by the team.

In turning from Congress into Middle street the animal ran into a tree near the public library and was stunned.

The wagon and horse's harness were considerably damaged.

**DISLOCATED ELBOW**

**Fred E. Dame is Treated at Massachusetts General Hospital**

Fred E. Dame of Middle road met with a peculiar accident on Thursday. He was engaged in moving a piece of furniture when it caught his right elbow in such a manner as to dislocate the joint. Local physicians were unable to reduce the dislocation and on Friday, Mr. Dame was taken to the Massachusetts General hospital where the joint was adjusted in its proper place. He will be unable to use his arm for some time to come.

**SUMMER HOME BROKEN INTO**

**Thieves Get Very Little as Valuables Were in Safe**

The local authorities were notified today that the palatial summer home of Col. George L. Studebaker at Little Boar's head, North Hampton had been entered by burglars. The quest for goods of value is said to have been fruitless. Colonel Studebaker left yesterday for his home in South Bend, Ind., and the break was accomplished in the night. An employe named Tourtelotte discovered the break. As the silverware and articles that might be easily carried away had been locked into big safes at the summer home, the scope of the second-story workers was limited.

**OFFICERS ELECTED**

At the meeting o the Central Labor Union held on Thursday evening Richard J. Cooney was elected president; Robert V. Noble, secretary; William J. Guiney, financial secretary; George W. Griffith, treasurer; Charles E. Lewis, sergeant at arms. The old board of trustees and auditors was reelected.

**Don't fail to see the World Series baseball pictures at Music Hall next Wednesday and Thursday.**

## The Herald Hears

That nobody appears to have escaped in the superior court this time.

That the Rockingham County Light and Power Company are overhauling its lines in the North End district.

That more candidates have filed applications for the police force.

That everybody at the railroad station is on their job today. The axe train arrived last night.

That Mac's pig is still camping in the pines.

That Music Hall is producing some of the best pictures and vaudeville in New England.

That the actor end of the P. A. C. is still talking minstrels.

That the price of apples is certainly high enough.

That the plans for improvements at the railroad roundhouse yard are out.

That the Hallow'een parties will be numerous.

That the October bride has had her inning.

That assault at York on Friday was a wicked one.

That gunning trip to the Maine woods is on.

That the sub-station for Postal Savings Bank may not be established here.


**EDISONIAN**

**Motion Pictures, Illustrated Songs, Vaudeville and Dancing**

Music by the Edisonian Orchestra, Prof. W. W. Swansbourne, leader.

5 reels of new selected pictures today.

WRESTLERS AND WRESTLING

3 bouts between the leading exponents of Greco-Roman wrestling. See the Feature bout between Raicevich, the champion of the World, and Anglio, the Giant Negro of Martinique.

First Bout—Jourdan, the French champion. Lohmajozr vs. the Austrian champion.

Second Bout—Emile Raicevich, Italian Shinaplier vs. the Prussian champion.

Third Bout—John Raicevich, champion of the world, vs. Anglio, he Black Giant of Martinique.

The first part of the film shows the training stunts at Raicevich's villa.

Marvelous exhibitions of strength and agility are shown by this congregation of the world's strong men.

Beginning Monday we will put on exhibition the longest show exhibited anywhere in New Hampshire.

Seven full reels of very best selections will be shown, making over two hours of continual programme.

Come early and see the whole.

Freeman's Block, Congress St.

**Don't fail to see the World Series baseball pictures at Music Hall next Wednesday and Thursday.**

# Broad Street FOR SALE

Eight room new modern house with good piazza, hot water heat, bath, electric light and set tubs. Lot 120x100, with good henhouse.

**Price $3,500**

**Butler & Marshall**
3 Market Street

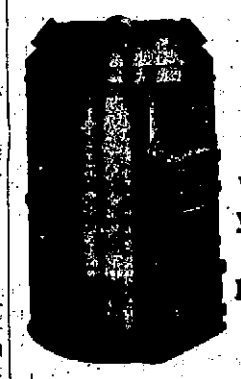

MAGEE EVERETT FURNACE will heat your house Economically

Estimates given free of charge. Tel. 596.

**W. E. PAUL**
AGENT
87 MARKET ST

# The Packard Pianos

(Ask those who own them)

Are sold to and recommended by musicians and people of critical taste.

Such endorsement should be enough to convince you of their excellence even though you may not know much about them yourself. Don't make the mistake of ignoring the Packard on the ground of non-acquaintance. Get acquainted if you are going to buy a new piano this fall. Call and let us show the new

**Style B. B.**

You will find it a delightful piano

**H. P. MONTGOMERY**
Opposite Postoffice.

# AVOID THE LITTLE COOLNESS

caused by imperfect heating. Get one of our stoves and you can regulate the heat as you want it.

Like the rest of our kitchen furnishings our stoves are much better than the price will buy elsewhere.

Look our stock over and you will probably be reminded of something you need but had forgotten.

**JOHN G. SWEETSER,**
126-128 Market St.,
Telephone 310.

# RAINCOATS

The Raincoat is today just as much a part of a man's wardrobe as is his Overcoat.

We are showing the best Raincoats made in a variety of models and fabrics.

We have Rubberized Raincoats or Coats made of Waterproofed Cloth.

Plain or Raglan shoulders, fly front or button through, convertible collars.

**Rubberized Raincoats $3.95 to $15.00.**

**Cloth Raincoats $10 to $25.**

**F. W. LYDSTON & CO.**

# Of Equal Value to All

The Safe Deposit Vaults of this bank are not provided for any one class of people. The capitalist, the merchant, the small tradesman and the private individual all have need of the safety afforded by our excellent equipment. A private safe in our fire and burglar proof vault may be rented for the nominal sum of $1.50 per annum and upwards.

**U. S. DEPOSITORY.**

**FIRST NATIONAL BANK**
PORTSMOUTH, N. H.

# It Is a Fact

THAT OUR OWN MAKE NUT COAL IS AS NEAR PERFECTION AS THE CAN BE. NO SLATE. ALL COAL. TRY IT.

**THE CONSOLIDATION COAL CO.**

Phones 23, 38 or 39. Chas. W. Gray, Supt.